ON SALE NOW!

$39.99

A COLLECTION OF THE MOST ICONIC CARS FROM THE FIRST 20 YEARS OF *STREET MACHINE*

AVAILABLE WHEREVER AWESOME BOOKS ARE SOLD OR AT MAGSHOP.COM.AU/STREET-MACHINE-LEGENDS

NSW

SA

QLD

HOME GIRLS!

QLD

WA

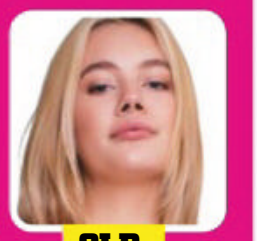
QLD

WIN! $1500 CASH
*Excludes NZ residents

#1492
OCT 14, 2019
$6.95 NZ $7.45

100% AUSSIE

the Pure

SOPHIE READE 100% TOPLESS!

P20
Tia's the best thing since cold beer

MISS NUDE OZ!

TRADIE LADIES!
HARD HATS & BIG BAPS
P14

UNRESTRICTED
M (Mature)
NOT RECOMMENDED FOR READERS UNDER 15 YEARS

9 313006 001843 20

Live Phone Sex

Get Off in 5 Mins - Guaranteed

- One-on-One or Just Listen
- All fantasies catered for
- Private and Explicit

All New

Best Aussie Phone Sex Service

Discreet Credit Card Billing.
Won't appear on your phone bill.
$5.50 per minute

1300 368 397

MILFs DO THE HAND JIVE

1300 281 316 $3.96 / min

EAVESDROP ON LIVE SEX TALK

1300 599 846

$3.00 / min

FUNNY FUCKER!

Porn star does comedy on the side

HAVE you heard the one about the porn star comedian? You'll either pitch a tent in your pants, or piss them laughing!

Seppo mattress actress Silvia Paige juggles her two careers, rooting up a storm then hitting the comedy clubs – it's lie-down all day and stand-up at night!

The 35-year-old came to LA five years ago to pursue her dream of becoming a comedian, and took up porn to pay the bills.

Now she rattles off heaps of jokes in her act about what it's like to root blokes who are hung like a Pringles can.

Well, you probably have to be there. But hey, yucks and fucks, readers – ya can't beat that combo! ■ Picture

REGULARS

8 WOBBLY WORLD **10** NEWS FLASH! **24** YOU'RE JOKING
26 READERS' WORLD **28** SICK PICS **30** IN BED WITH KIKI
32 SOOK **33** PIN-UP **40** SPOT THE DIFFERENCE **42** CHEEKYCROSS
44 MOVIECROSS **48** FUCK YARNS **51** HOME GIRLS **70** GO FACT YOURSELF

CONTACT US

WRITE TO The Picture, PO Box 4088, Sydney, NSW 2000
EMAIL picture@bauer-media.com.au
CALL (02) 9288 9686
facebook.com/picturemagazine

Read ALL ABOUT

Sophie Reade as you've never seen her before

SO YOU think you've seen Pommy spunk Sophie Reade every which way but loose, every photo, in every pose, from every angle possible?

Think again, amigos.

Somehow these particular dick-tickling pics of the big-boobed legend have escaped our attention up until now.

Yeah, that's right – they've NEVER BEFORE been published in our wide brown land.

So we're bringing them to YOU, the loyal readers of THE PICTURE, for the FIRST FUCKING TIME, in all their blonde, mega-norked beautness.

No need to thank us – well, not YET, anyway. Just lie back and enjoy. We'll let you know where to post the gold doubloons later. ■ Picture

Picture 5

WOBBLY WORLD

EXTRA! EXTRA! READ ALL ABOUT TIT!

BALI!

Sensual Jane is the stage name of this Romanian porn star and model. Her double Ds have helped earn her a fortune, so they deserve this holiday in Bali.

LOS ANGELES!

Mia Malkova (far right) earns a good wage as a porn star, but her side gig is washing cars. We're gunna chuck her a tenner and ask her to hose down the Commodore.

CALIFORNIA!

It's nice of Reese to flash her puppies on the bike trail, but they probably had to call the ambos to take care of all the blokes who crashed into rocks and cactuses.

MENORCA!

Pommy topless legend Sammy Braddy may be 34 but her tits are ageless. After 13 years of modelling they still look as perky as ever. Must be all that sunshine and fresh air.

BRATISLAVA!

Anata was sick of blokes texting her dick pics 'cos they were always blurry and out of focus. So now she takes her own. Whip it out blokes!

SPLIT!

When she's not tickling the taco in front of the camera, Ukranian model Serena Wood likes to hit the beach and pretend she's into the last round of Nude Survivor.

NEWS FLASH

THIS SHIT REALLY HAPPENED!

BLOKE VS BEAR

A CANADIAN numbskull has been fined Oz $4400 for trying to PUNCH ON with a grizzly bear. Devin Mitsuing was a few rums deep when he got out of his truck in the Banff National Park and started yelling at the startled bear, then put up his fists and charged at it. Some wildlife photographers just happened to be nearby and got it on film. When police questioned Mitsuing about it later he said: "I was just fucking around... I thought it was a brown bear." Yeah, like that makes a LOT more sense.

PORN BALL!

THE basketball arena that is home to the NBA's Miami Heat may soon be named after a porno production company. When the naming rights, previously held by American Airlines, CAME on the market BangBros offered US$10 million to slap their logo all over the one-time home court of NBA legends Shaquille O'Neal (1994-1998) and LeBron James (2010 -2014). If their bid wins they plan to call it the B.B.C. – which stands for Bang Bros Centre but is also porno shorthand for BIG BLACK COCK.

GET SHARKED!

THREE WA fishos have been bagged out – or "trolled" as the kids say – on social media for posting photos of the more than five metre-long tiger shark they caught from a beach near Pilbara. They pulled the giant noah ashore, measured it and put the piccies up on their Facebook page, only to get shat on by keyboard-wielding shark lovers who gave them HEAPS for being cruel to our beaut MAN-EATING PALS.

SEX ON A PLATE!

SOME wowsers in the UK have jacked up when they went to lease a van and the one they were given had the numberplate BJ69 –'cos they reckoned it was TOO FUCKEN RUDE. So the leasing firm – Vanarama – went to the UK's Driver and Vehicle Licensing Agency to get it changed, but THEY were told to FUCK OFF because the DVLA reckoned it was a perfectly legit, randomly chosen plate. So there.

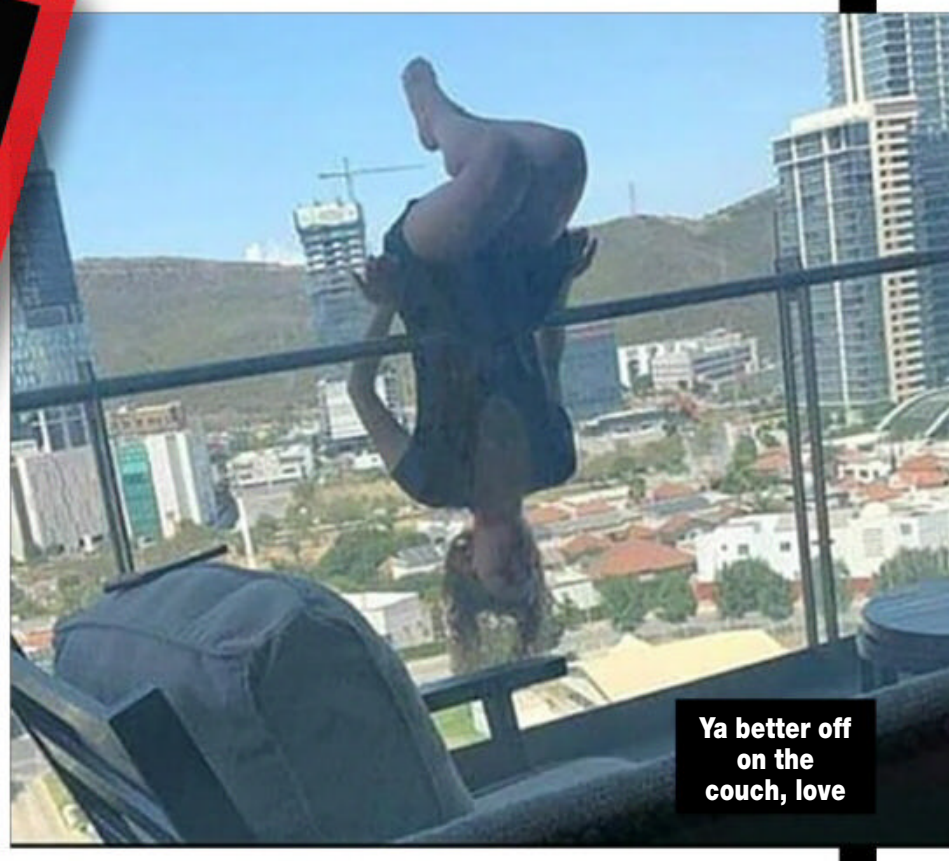

Ya better off on the couch, love

YOGA FUCK-UP

A MEXICAN yooni student fell 25m while hanging off a railing doing fucken YOGA. Alexa Terraza was practicing a yoga pose over the edge of her sixth-floor apartment balcony in San Pedro when she lost her balance. Maybe she UMMED when she should've OMMED, we dunno. Anyway, she FUCKEN SURVIVED! With 110 broken bones, but, and it took an 11-hour op just to START to put her back together. Her mate took this photo just before she dropped.

BEER SAVES THE WORLD (AGAIN)

A RESEARCH team at a Chinese yooni have found that regular beer intake can help prevent type 2 diabetes. The geniuses at Southeast University in Nanjing reckon their study found that around two and a half beers a day can fuck the disease RIGHT OFF. "The findings of this meta-analysis show a positive effect of alcohol on glucose and fat metabolism in people with type 2 diabetes," said Dr Yuling Chen. Yada-yada-yada. All WE'RE hearing is – drink more beer, live longer.

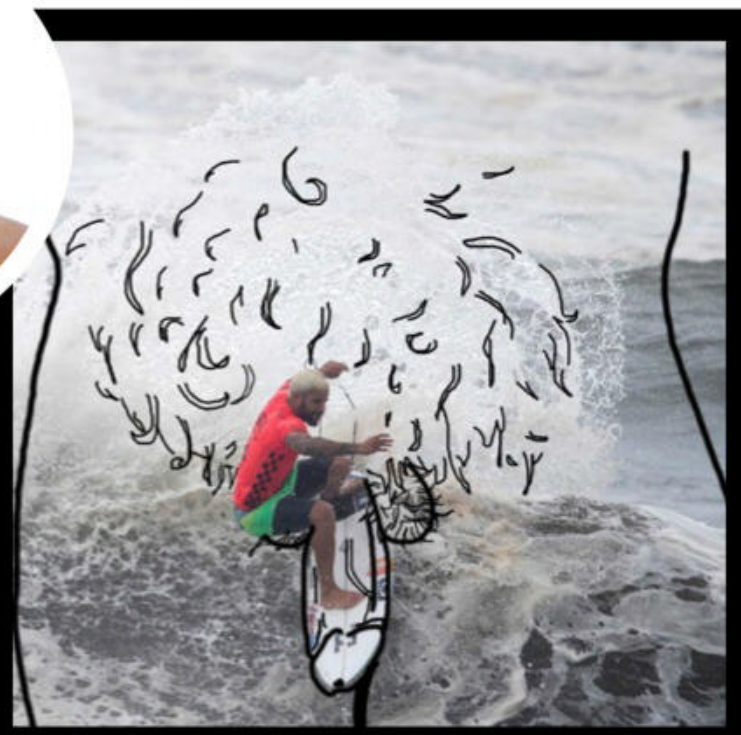

WE DREW A COCK ON IT #354

ANIM

FRIGH

TAPIR

Our advice is never invite one of these ugly bastards to a party. It'll snort up all ya drugs in one go, then shag your girlfriend and steal your iPhone.

PENIS SNAKE

They usually HANG OUT in streams deep in the Brazilian rainforest, but they also occasionally POP UP at hen's parties, male strip clubs, etc.

Yes, ladies, he's single!

GRIFFIN'S LEAF-NOSED BAT

Only found in a couple of locations in Vietnam, it's so ugly that even Charlie Sheen refused to fuck one. Nah, who are we kidding – of course he did!

I STAY HOME AND PLAY VIDEO GAMES

BUT I'VE GOT A GREAT PERSONALITY!

BLOBFISH

When these guys are brought up from 2000-metres below sea-level they expand due to the reduction in pressure and get seriously uggo!

GOBLIN SHARK

They hang around on the bottom of the ocean more than 100-metres beneath the surface, presumably feeding on deep-sea diving hobbits.

AL ITS!

Natural blunders not even Sir David Attenborough could love

TUBE-NOSED FRUIT BAT

They only come out at night, which is just as well cos they're so FUGLY even their mums don't love 'em!

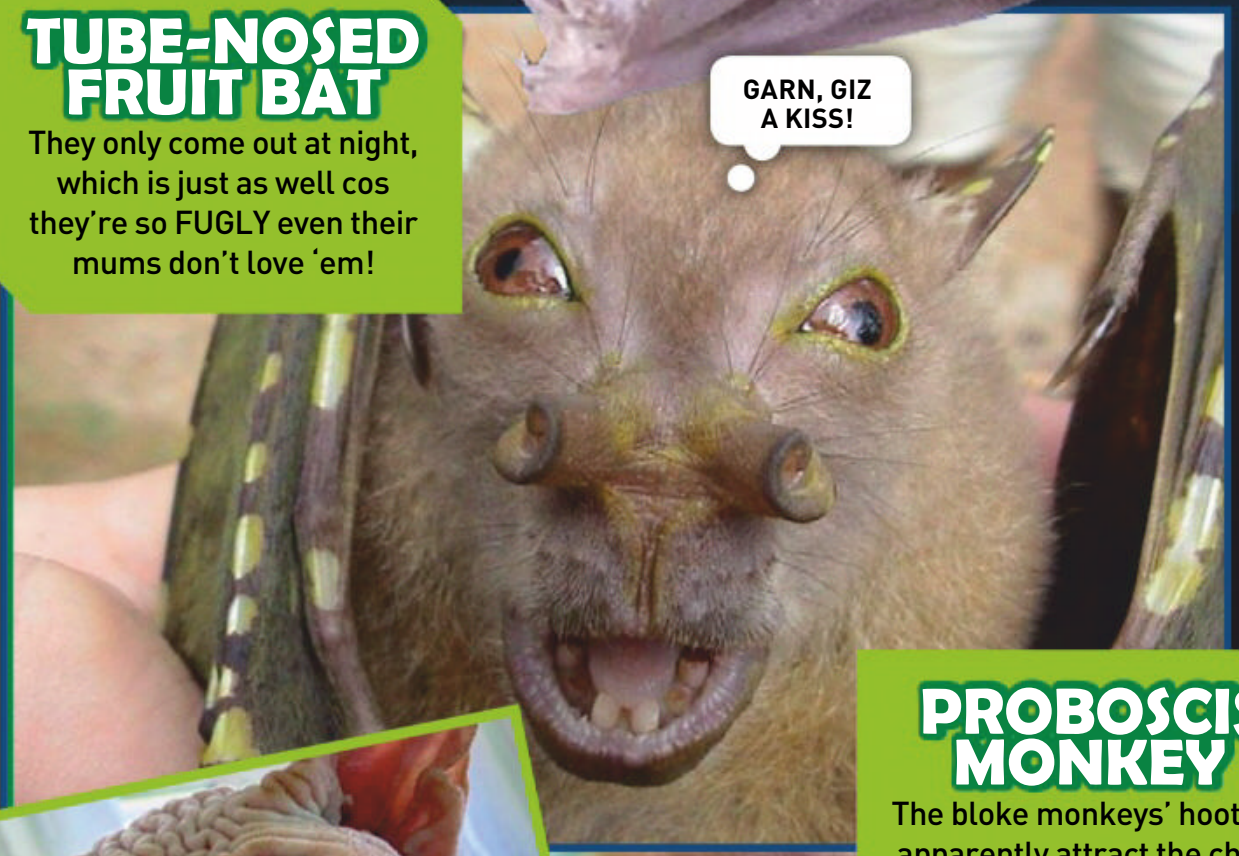

PROBOSCIS MONKEY

The bloke monkeys' hooters apparently attract the chick monkeys. At least that's what they tell themselves.

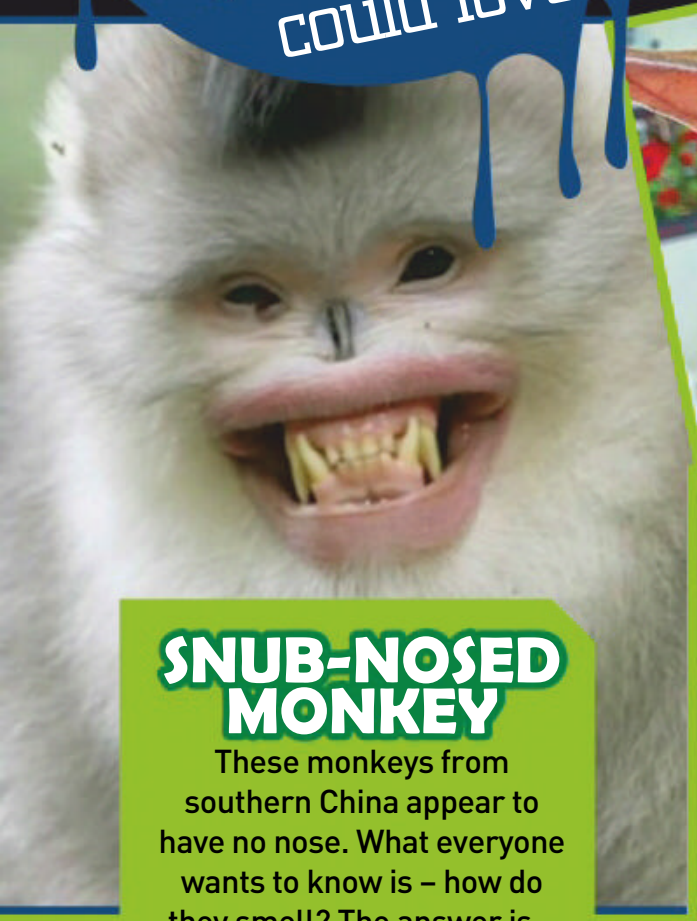

SNUB-NOSED MONKEY

These monkeys from southern China appear to have no nose. What everyone wants to know is – how do they smell? The answer is – FUCKEN AWFUL!

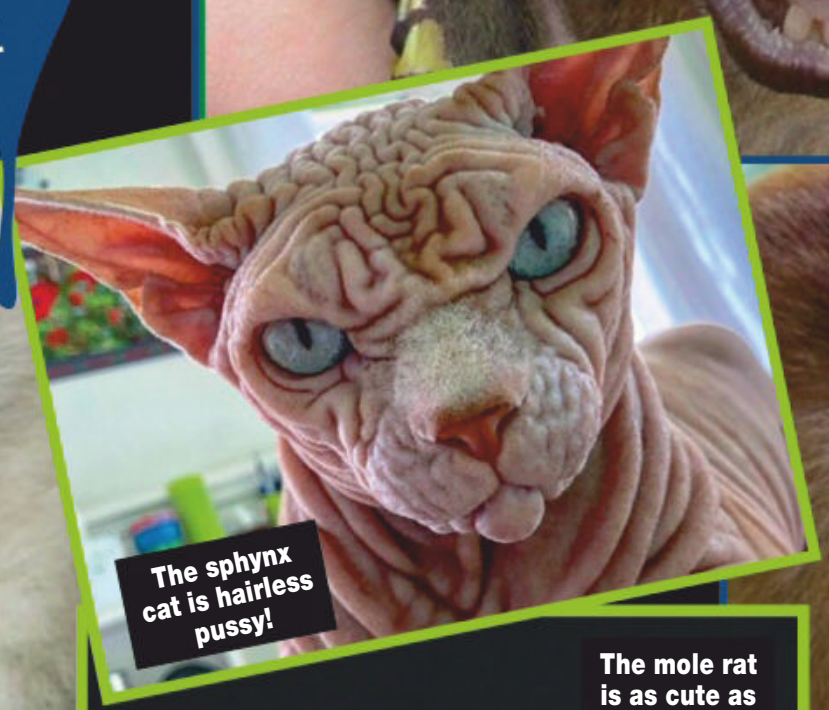

NAT
WON

URAL DERS!

Tessa Fowler's funbags are faultless

IT WAS a great day for the boob-loving world when Tessa Fowler quit her job at a Hooters in South Carolina, USA, to take up an offer to model for *Playboy*.

Sure, the customers at that particular Hooters outlet must've had the shits, but for the rest of us it's been great, so fuck 'em.

That was eight years ago, and she hasn't looked back since.

Armed with her mighty all-natural double-G gazongas and dick-hardening smile, Tessa has become one of the internet's favourite big-boobed babes.

And, importantly, she never forgets what got her there.

"I call the left one 'Sparkling Wit' and the right one 'Charming Personality'," she explains, referring to her bodacious boobsters.

That's right – she's got a sense of humour, too!

"The best pickup line I've ever heard was, 'Is that a keg in your back pocket? Because I'd sure love to tap that ass!'" she cackles.

"It was great! I ended up talking to that guy for about an hour because he was so funny."

Now if her dad just owned a brewery, she'd be perfect! Picture

RACKS OF ALL TRADES!

These spunks know how to get the job done

DDF, Met-Art

SHAY

Tools, tools, tools – Shay is obsessed with tools. Every time she brings home a new one it goes straight to the shed and into its own special slot!

JADE

From that stern look in her eye we'd say Jade is the foreman, so you'd better do what she says or she'll motorboat you unconscious with her big tradie tits!

TINA

Instead of ruining a perfectly good pair of overalls, Tina here decided she'd do the painting STARKERS. That kind of decision-making has ensured her plenty of repeat clients.

ASHA

Asha knows when she's working in extreme temperatures it's vital to keep her tits from overheating, so it's either this or ask her workmates to BLOW ON THEM.

LILLY

Lilly can drive the biggest earthmovers going, seemingly by instinct. We'd say by the seat of her pants but, as you can see, she isn't wearing any.

KATE

Kate installs spas for a living. For an extra fee, she'll come back later and give it a trial run with you. Lots of bubbles, no trouble!

STEPH

If your driveway needs grading, Steph is the woman for you. She has her own tractor and likes working topless, so you get a new driveway AND a great view.

CORINNE

Corinne loves her new drill. It's got five speeds, power to spare and heaps of attachments. Sometimes she even uses it for work.

BELLA

Bella reckons 'The Wheelbarrow' is beaut. Not the metal bin on wheels, but the sex possie where she places her hands on the ground while a bloke lifts her legs in the air.

NAK
ROYA

Tia is the new Miss Nude Australia!

TO BECOME Miss Nude Australia requires dedication, perseverance, a strong work ethic and unshakeable self-belief.

It also helps if you're HOT AS FUCK, so take a bow Tia Carrera for possessing all these qualifications to become our beaut nation's NUMER ONE NUDIST.

The 22-year-old from Victoria beat the best unclothed spunks in the country to take out the title at the Crazy Horse in Adelaide, and boy is she stoked.

"I feel like I've just won gold at the Olympics!" she told THE PICTURE. "How great is it that I can tell people I'm the best naked person in Australia?"

Pretty damn great, Tia. What's the best thing about winning the title?

"The opportunities it presents. I've only been Miss Nude for two weeks and already I've been offered the chance to fly around Australia and

KED LTY!

Gary Santos

“I LOVE
MY
PUSSY!”

New Zealand featuring at various clubs. I haven't travelled Australia too much so I'm super keen to see all of it!"

And Australia's pretty keen to see all of YOU. What part of your act clinched you the win, do ya think?

"I think the best part is at the end when I'm completely naked and sliding up and down the stage. There's something about a naked, soapy body that's really hot."

And what's your favourite bit of that naked, soapy body of yours?

"I love my pussy! It looks like a perfect little taco."

No argument here. Text-book smoo aside, how do you keep the rest of you in such tip-top shape?

"I've been pole dancing for seven years, so that has always kept me really strong. The gym is too boring."

Now you're being featured in Oz's number one men's mag. How does that hit ya?

"I'm so excited! I can't wait to frame a copy and hang it on the wall so everyone can see. What's most important is that I'm proud of myself, my body, my job and the whole industry, and I want to share that with people."

Yay you. Most people don't give us credit for our top journamalism, so how about you give us a SCOOP. Garn, tell us something EXCLUSIVE.

"Don't tell anyone, but I'm not a natural blonde."

Too late, Tia. We just told the WHOLE COUNTRY! Picture

YOU'RE JOKING

100% POLITICALLY INCORRECT!

I WAS watching some porn last week with my wife and she complained, "This is so unrealistic!"

I said, "Just because you're unwilling to try new things doesn't mean that everybody is frigid."

"It's not that," she explained. "It's just that all the plumbers that come to our house have tiny cocks."

KIM, RICHMOND, NSW

Q. WHAT SHOULD WE DO WITH PEOPLE WHO LIVE OFF GOVERNMENT HANDOUTS, BUT REFUSE TO WORK?
A. KICK THEM OUT OF PARLIAMENT.

A.H., YOKINE, WA

I PARKED in a disabled space today and a traffic warden shouted, "Oi, what's your disability?"

I said, "Tourettes! Now fuck off you fucking cunt!"

SICKO, HINTON, NSW

A WOMAN brings eight-year-old Johnny home and tells his mother that he was caught playing doctors and nurses with young Mary, her eight-year-old daughter.

Johnny's mother says, "Let's not be too harsh on them... they are bound to be curious about sex at that age."

"Curious about sex?" replies Mary's mother. "He's taken her fucking appendix out!"

RAMBO, BLESSINGTON, TAS

Q. WHAT SPORT DO YOU PLAY WITH A WOMBAT?
A. WOM.

H.V., THORNTON, NSW

JOKE OF THE WEEK WINS $100

ON THEIR way to get married, a young Catholic couple died in a crash. They found themselves sitting outside the Pearly Gates waiting for St. Peter to process them into Heaven. When he showed up, they asked him if they could get married there.

St. Peter said, "I don't know. This is the first time anyone has asked. Let me find out."

The couple sat and waited and waited. After three months, St. Peter finally returns, looking frazzled.

"Yes, he said. "They can get married in heaven."

"Great!' said the couple. "But if things don't work out, can we get a divorce?"

St. Peter, red-faced with anger, slammed his clipboard onto the ground and shouted, "It took me three months to find a priest up here! Do you have any idea how long it'll take me to find a fucking lawyer?"

OLLIE, NELSE, VIC

MY daughter came home from school to find her pet rabbit missing. Eventually she asked me for help so I told her to look where there might be some carrots.

"That's a good idea, dad!" she replied.

"And peas, onions and gravy," I added as I stirred the casserole.

BLUE, MALEBELLING, WA

I JUST read that, by law, you have to turn your headlights on when it's raining in Sweden.

That's a real good idea, and I'm happy to go along with it, but how the fuck am I gunna know when it's raining in Sweden?

L.L., COWAN CREEK, NSW

MY KIDS have been pestering me for ages about having a day at the new amusement park, so this morning I thought today was as good a day as any.

Boy were they were fucking narky when I got home!

CALEB, BURROWYE, VIC

Q. WHY DID THE SCARECROW GET A PROMOTION?
A. BECAUSE HE WAS OUTSTANDING IN HIS FIELD.

B.L., NENE VALLEY, SA

A WAITER at a restaurant noticed a woman stuffing bits of food down her blouse. He thought it was rather strange, but he figured that since it was her food and she was paying for it she could do what she wanted with it.

But after a while the waiter noticed that the woman's behaviour was making some of the other patrons uncomfortable. So he approached her and said, "Ma'am, I'm going to have to ask you to stop putting food down your blouse. It's bothering some of the other customers."

The woman looked around indignantly and said loudly, "This is outrageous! Why do you people feel so threatened by the sight of a woman breastfeeding!?"

IGOR, DEE WHY, NSW

QUOTE OF THE WEEK

"MY WIFE SAYS 'CAMPING'S A TRADITION IN MY FAMILY.' HEY, IT WAS A TRADITION IN EVERYONE'S FAMILY 'TIL WE CAME UP WITH THE HOUSE."

– JIM GAFFIGAN

Got a grouse joke? Post it or email it to picture@bauer-media.com.au and we'll send you $20 if we publish your jape. PLUS Joke of the Week gets a YOOJ $100!

THE PROFESSIONAL

THIS WEEK: GARY DELANEY

"APPLE FARMERS LOOKING TO DIVERSIFY SHOULD JUST GROW A PEAR."

"When it comes to inhaling helium, I can't recommend it highly enough."

"Every selfie I've ever taken is also a portrait of a confused middle aged man trying to figure out which button to press on his phone."

"WHEN I OPEN THE FRIDGE DOOR AND THE LIGHT COMES ON, I LIKE TO PRETEND A SAUSAGE HAS JUST HAD A REALLY GOOD IDEA."

"I'VE GOT NO PROBLEMS BUYING TAMPONS: I'M A MODERN MAN. BUT APPARENTLY THEY'RE NOT A PROPER PRESENT."

"I definetly don't have OCD. I checked three or four hundred times."

"Malcolm X chose that name rather than admit he'd accidentally put a kiss at the end of a text."

"OPTIMISTS ARE HALF FULL OF SHIT."

"As a kid I was made to walk the plank. We couldn't afford a dog."

THE JOKE'S ON YOU

THIS WEEK: THE AMISH

Q. WHAT GOES CLIP, CLOP, CLIP, CLOP, BANG, CLIP, CLOP?
A. AN AMISH DRIVE-BY.

My wife drives so slow that when we're on the highway, Amish people give us the finger.

Q. WHY DID THE AMISH WOMAN DIVORCE HER HUSBAND?
A. HE WAS DRIVING HER BUGGY.

I had a one-night stand with an Amish chick the other week. She never called me back.

Q. WHY DON'T AMISH WOMEN WEAR SLEEVELESS DRESSES?
A. THEY REFUSE TO BARE ARMS.

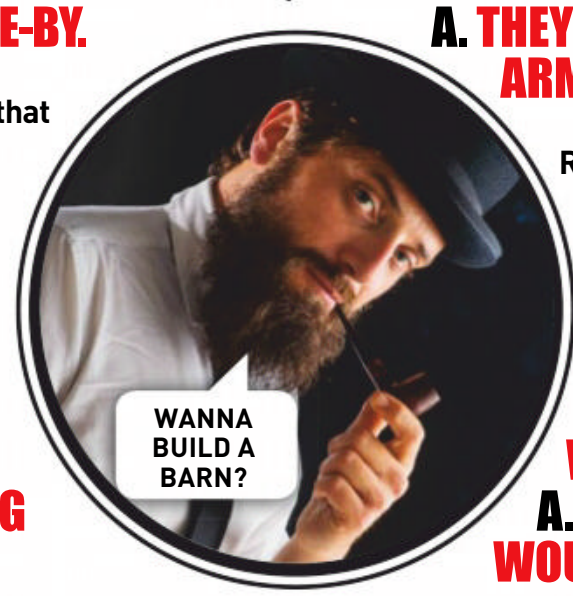

Research shows Amish people have much lower rates of cyber bullying.

Q. WHY DON'T THE AMISH WATER SKI?
A. THE HORSES WOULD DROWN.

After conducting an online survey it was discovered that of the world's population, 0% are Amish.

READERS' WORLD

GO AHEAD, HAVE A MOAN!

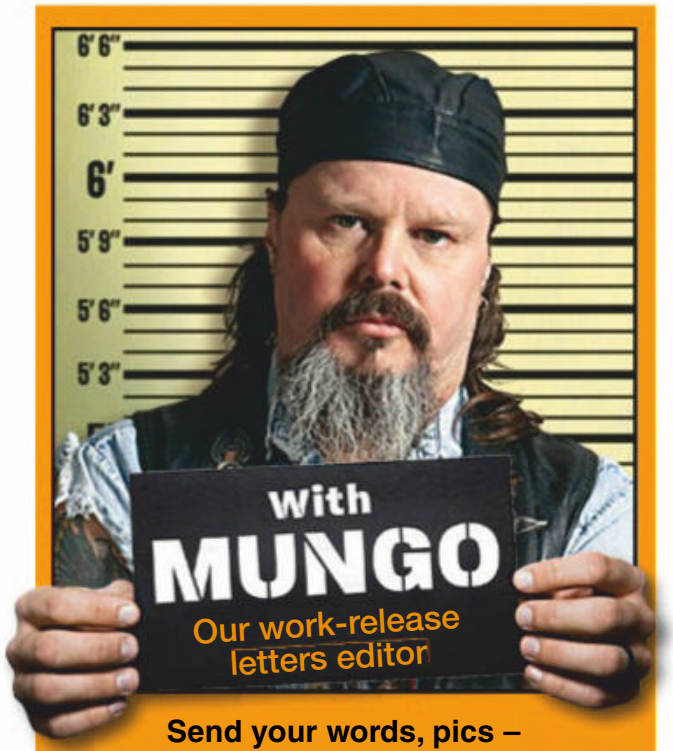

Send your words, pics – WHATEVER – to Mungo at Readers' World c/o THE PICTURE, PO Box 4088, Sydney, NSW 2000, or email the big fella at mungo@bauer-media.com.au

MUNGO'S ON TWITTER

That's right, I'm tweeting me heart out for the people. None of that what-I-had-for-brekky or I-just-done-a-big-poo stuff, just my usual classy shit. It's at: https://twitter.com/ThePictureMungo

BRAVE NEW WORLD

MUNGO, I'm an old bastard and have seen many new things come around in my lifetime. Craft beer, bolt-on boobs and Valiants that become classics are all great, but at my local supermarket they seem to be offering packaged twat. Is this something to be concerned about, or should I do the Aussie thing and say fuck it and buy a few packs (for research purposes)?

P.S., METFORD, NSW

MUNGO SAYS: Dive into it, mate. Embrace the new. We never know what things are like unless we try them. Of course, fresh is always best, but it's not a bad thing to keep some packaged in case you run out. I like mine with sauce.

THE DUCHESS OF NORK

I'VE got a Clone for ya – #1491 Seppo Homie Britanny and Fergie. Not the singer from the Black-eyed Peas, the ex-royal ranga who used to be married to that fat dickhead Prince Andrew. And I mean Fergie when she was semi-hot and getting her toes sucked, not now.

L.M., HOMEBUSH, NSW

MUNGO SAYS: Was Fergie ever even SEMI-hot? I was never a huge fan. On the hand, Britanny is a absolute cracker and she can eat her cornflakes out of my bowl any time. How you can tie the two together is beyond me. Have you ever thought about getting glasses?

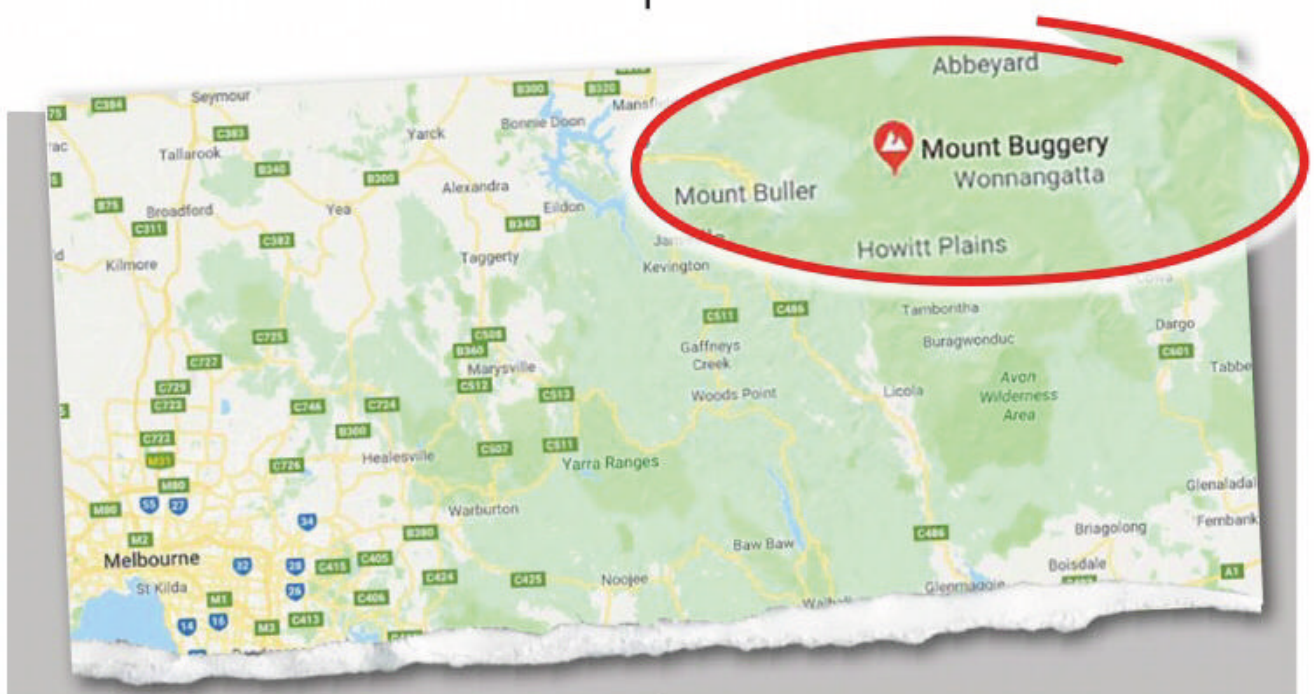

I'LL BE BUGGERED!

MUNGO, I was showing our Pommy friends a little bit of outback SA when they came across this place on the map. So off we go, but were buggered if we could find it. Reckon some buggers stole the signs. Bugger me dead, why would you give a place such a name? Was there a shortage of women at that time or was it due to a macabre form of contraception? Buggered if I know. What do you reckon Mungo?

R.C., PARHAM, SA

MUNGO SAYS: What do I reckon? I reckon that if a bloke from Iron Knob ever meets up with a chick from Mt Buggery Gorge, there'll be probs at bedtime. Might need some Crisco.

EVERY LETTER PRINTED **WINS $50**

LETTER WITH A PICTURE **WINS $100**

LETTER OF THE WEEK **WINS $200**

GOOD EVENING AND GET FUCKED

MUNGO, when are you going to get your own TV show where you can have a rant about anything and tell all the cunty politicians and various other shitheads what you think of them? I'd watch it and I'm sure all your loyal readers would too. There are plenty of unworthy fuckers on the box blabbing away, we need you out there.

M.K., MOORABBIN, VIC

MUNGO SAYS: Yeah, not a bad idea. I can see me behind a desk spewin' out the bullshit for about 500 grand a year. Not gunna sell myself cheap. Maybe get a brewery sponsorship deal too. Of course, it'd be better if they could wheel the cameras around to my place and I could do it from the couch in between naps. Don't wanna over-exert myself.

TITS AT THE TIP!

G'DAY Mungo. We've been off the grid for a few weeks up in tropical far north Queensland, which is fucken great, however up here, hardly any servos stock THE PICTURE. Weipa is the only place north of Cooktown. Hope you might sort this out for future travellers who need their bi-weekly dose of tits 'n' bush. Here's a shot from the northernmost point of Godzone.

P.L., MILDURA, VICTORIA

MUNGO SAYS: It's a sad thing for our rural areas when, on top of copping fucked things like floods, drought, bushfires and visits from Barnaby Joyce, they're denied Australia's finest men's mag. We'd have some air-lifted in, only the office helicopter is on a beer and pie run.

MUNGO WANTS TO KNOW...

Why don't they put Reschs Pilsener on the Pharmaceutical Benefits Scheme as an anti-depressant? It always cheers me up.

the Picture

This week's question:

Mungo is running for PM in 2022. What's his campaign slogan?

Editor
James Cooney
What could go wrong?
Deputy Editor
Thomas Oakley-Newell
More beer, less straws
Senior writer
Roger Crosthwaite
Not guilty, your Honour
Photo editor
Kristi Bartlett
Play some Chisel!
National Sales Manager
Pat Campbell
pcampbell@bauer-media.com.au

Editor-In-Chief Paul Merrill
Publisher Andrew Stedwell
Chief Executive Officer Brendon Hill

Published by Bauer Media Group
ABN 18 053 273 546, 54-58 Park Street, Sydney, NSW 2000. ©2019. All rights reserved. The trademark THE PICTURE is the property of Bauer Consumer Media Limited and is used under licence.

Printed by Ovato
ABN 76 051 706 499, 31-37 Heathcote Rd, Moorebank, NSW 2170.

Head office
Level 11, 54 Park St Street, Sydney. Postal address: GPO Box 5201, Sydney, NSW 2001. Phone (02) 9288 9686. Fax (02) 9288 9151. Melbourne: 102-108 Toorak Road, South Yarra, Vic 3141. Phone (03) 9823 6333. Fax (03) 9823 6300.
Email picture@bauer-media.com.au.
Distributed by Network Services, 54 Park Street, Sydney, NSW 2000.
Phone (02) 9282 8777. *Recommended retail price.

THE PICTURE accepts no responsibility for loss or damage of freelance contributions.

ISSN 1033-3258

SICK PICS

YOU WON'T BELIEVE YOUR EYES

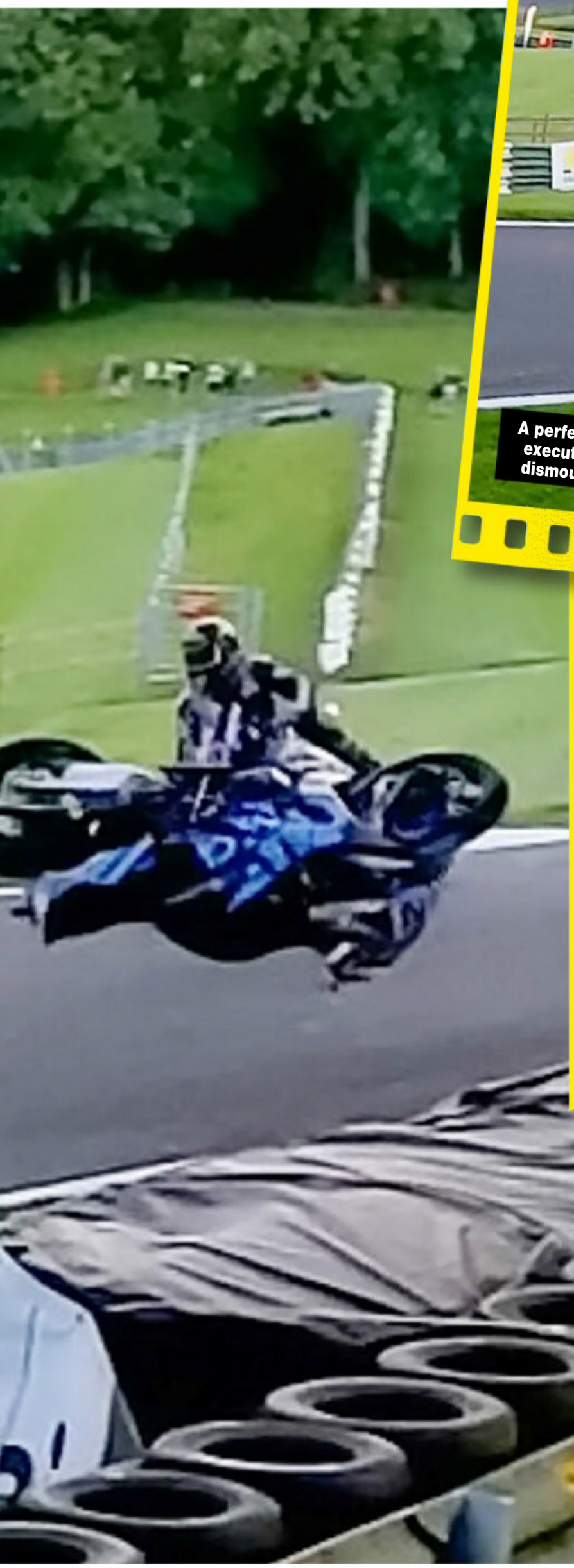

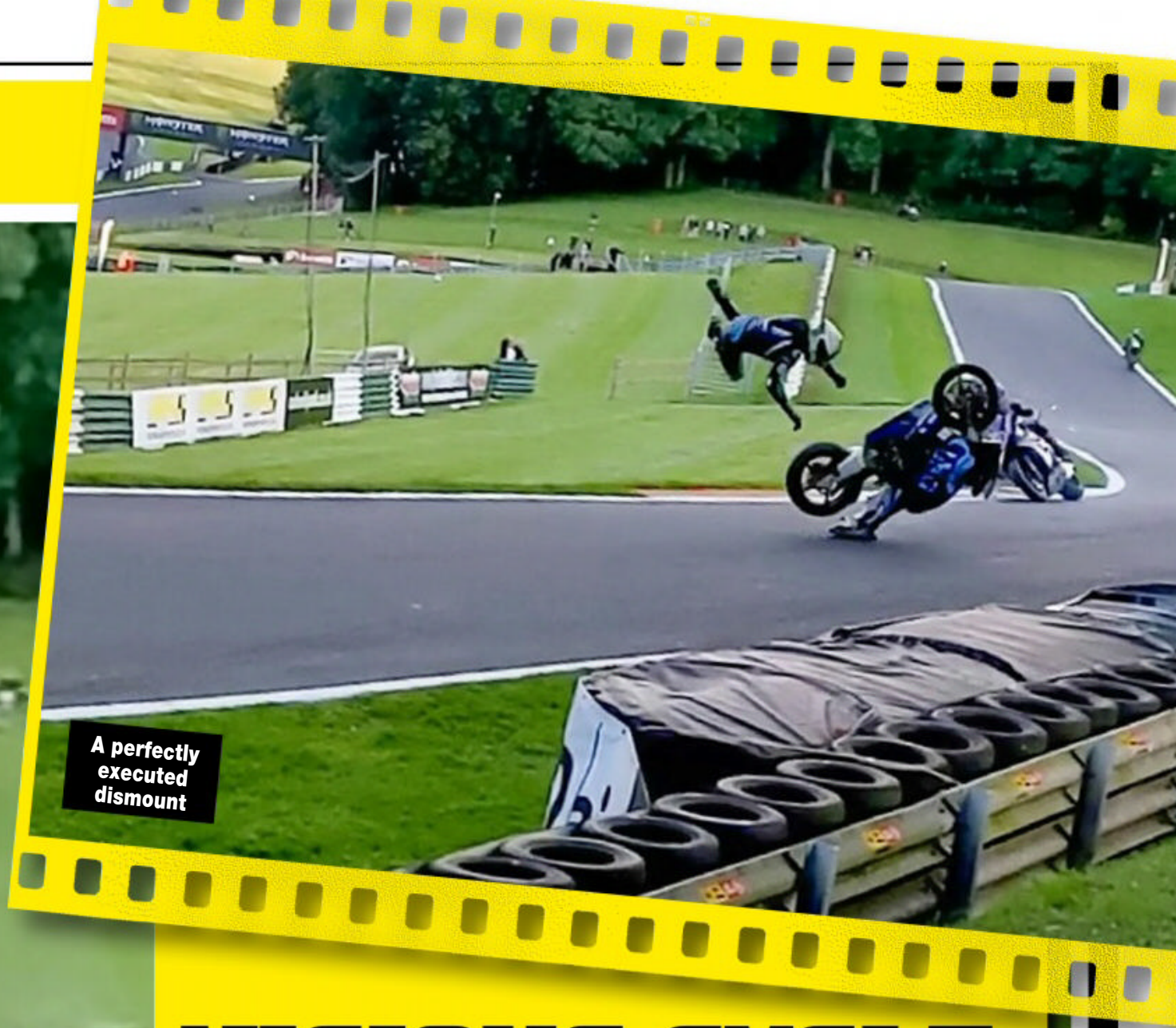

A perfectly executed dismount

VICIOUS CYCLE

Maybe Pommy motorcycle ace Luke Mossey always wanted to be a circus trapeze artist, and he picked this moment at the Cadwell Park circuit, in Lincolnshire, England, to try out his new act. Memo to Luke: it ain't working, mate. Stick to your day job. This is when Luke and his Suzuki GSX-R1000 parted ways at 177kph, with the Superbike star narrowly missing being smashed into by his team mate Josh Elliot, who was just behind him, and sliding 30m down the track on his arse before coming to rest cosily on the grass. But was he smashed to fuck? Was he spitting teeth and bleeding from every orifice afterwards? Well, no he wasn't, thank the motorcycling gods. Apart from a hairline fracture off the tibia (that's a bone in the leg for all you non-medicos) he was A-OK. Phew, eh.

Mega Agency

IN BED WITH KIKI

ADDICTED TO LOVE

DEAR Kiki. Am I a sex addict? My last girlfriend left me because she thought I was a sex addict. Can you please tell me if it's normal to fuck seven or eight times a day? I'm often away with work, and I'm just trying to make up for the ones I've missed out on. Should I seek help or would you like to help me out with this issue?

WILLY, VIA EMAIL

***KIKI SAYS:* Eight times a day? I was not expecting that number! Are you still shooting out loads after the fourth time? Doesn't your dick get sore? Are they just quickies or are they marathon sessions? I have so many questions for you. Please tell me more.**

FINGER ME THIS

DEAR Kiki. During sex I enjoy a finger in my anus. Do you think I am kinky or abnormal? Curious to know if you enjoy a finger in your anus during sex, too.

IAN, SUMNER PARK, QLD

***KIKI SAYS:* As long as you enjoy a finger and not a fist, I wouldn't call you kinky. I much prefer a dildo in my arse rather than a finger – a finger just doesn't have enough girth for me. But having my arsehole licked – that drives me crazy!**

STRIP PLEASE

HI KIKI! Just wondering when you're coming to Melbourne. I would like to know how much for a strip show? I'm a huge fan of strippers but have never seen you at my club. I reckon you'd be a great dancer.

STEVE, VIA EMAIL

***KIKI SAYS:* Come visit me at Melbourne Sexpo in November!**

ONE NIGHT ONLY

G'DAY Kiki, you're always writing in your column about how big a fan of one-night stands you are. I think that's bloody beaut and more power to ya. When you're out somewhere and you meet a guy, how long does it take you to go from saying hello, to telling him that you want to take him home and have your way with him.

KYLE, BLACKTOWN, NSW

***KIKI SAYS:* Where are you finding these subliminal messages that I like one-night stands? Sure, I think about fucking almost every guy that says hello to me, but I don't actually do it. I think you've got your wires crossed, Kyle.**

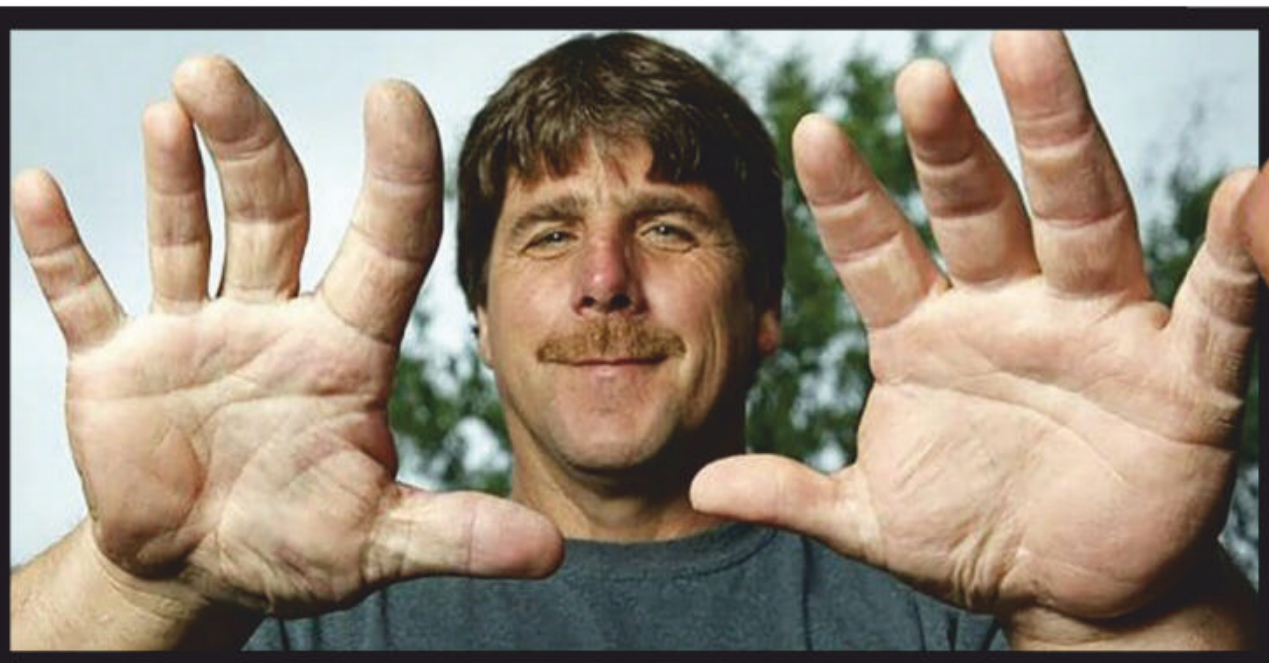

KIKI'S SEX CONFESSION

"Blokes, if you decide to finger a chick you're dating, it's important to remember the three T's: Thumb to rub her clit, Tongue to lick her mound, and Thrust your joy stick in there when she asks you to. Multitasking is a must in the bedroom."

THE TIT-ORIS

HAVE you ever had an orgasm just from breast play alone? I have extremely sensitive nipples and breasts and during sex the other day, I thought I was going to come just from my bloke's tongue on my nipples. I was just wondering if have been able to orgasm just from breast stimulation alone?

SALLY, REDCLIFFE, QLD

***KIKI SAYS:* Sometimes my nips are so sensitive that I can't even deal with them being touched! I need a guy to gently lick and suck my nipples, making sure he doesn't use too much teeth. I haven't orgasmed yet from breast stimulation alone, but I think I just need to find the right bloke.**

COCK BLOCK

I'VE decided to stop masturbating. I read these articles on the internet and they say if you watch too much porn you get worse in bed, or you can't get it up or something. I can't remember what it said exactly, but basically porn is bad for you. Do you think having a wank to some hard-core fucking is bad, or makes you lose your mojo?

B.G., SUBIACO, WA

***KIKI SAYS:* What a load of shit. It sounds to me like some prudes made up some fake news so you would stop watching porn. If it were true, that would mean 95% of guys can't get it up, or suck in bed – and that doesn't sound very realistic. I think there might be health problems if you DON'T masturbate. Why don't you google that!**

SHAKE AND FAKE

I JUST started dating this chick and I think she might be faking orgasms. We'll be having sex, nothing special, but then she'll just start moaning like it's the best thing in the world. I'm not bad in bed, but I'm no Ron Jeremy! Well, I guess I am fat and hairy, but I can't suck my own dick. Anyway, how can I tell if she's faking it or not?

C.P., KIRWAN, QLD

***KIKI SAYS:* Ooh, this is a tough one. Have you ever considered that maybe your dick is the perfect puzzle piece to her pussy? Spotting a faker isn't an easy task. A good method to try is to finger-bang her with one finger, and if she's still moaning like a banshee, chances are she's faking. But your cock could just be the best thing to her.**

KIKI WANTS TO HEAR FROM YOU!

Do you have a question only a SEXPERT like Kiki can answer? Do you want some advice on women in general? Or do you just want to ask about her XXX-rated sex life? YEAH? Then write to In Bed With Kiki, c/o THE PICTURE, GPO Box 5201, Sydney, NSW 2000, or send an email to picture@bauer-media.com.au. She's waiting!

100% uncensored sex advice from Australia's hottest porn star!

"SPOTTING A FAKER ISN'T AN EASY TASK"

GET UP YA SOOK!

...AND DON'T BE A WUSS

OUCH FACTOR 50%

WHO: A tradie

WHAT: Dallas, Texas

WHERE: Shot a nail through her wrist

OK, SO there weren't any buckets of blood, smashed skulls and bodies being cut from the mangled wreckage.

In fact, the tradie got out of it OK. The real damage was to her ego.

"The gun was jammed," she explained. "So I cranked up the pressure as high as the thing would go and then BAM. It just happened!"

The guy I was working with asked if I got myself. I said 'Yep' and off to the ER we went."

And she kept a great sense of humour throughout the ordeal. "It hurt for about twenty seconds and then went numb. But the most important bit was that I didn't break a nail."

So, yeah, we'll say GET UP YA SOOK, but only because we HAVE TO – but really, we think you're ace. ■ Picture

A cut above

Sarika's sexy and she mows it

SHE'S A GOER WITH A MOWER!

IF THERE are two things they love in Latvia, it's a beautiful lawn and a hot, nude blonde.

Which is why this photo-shoot of our old mate Sarika mowing her buffalo grass in the buff set the internet on fire in this tiny northern European nation.

You remember Sarika. She and her perfect natural D-cup BAZOONGAS were featured in the mag yonks ago, and at the time we remarked that despite the totally innocent nature of our questions, her filthy mind kept dragging the interview into the gutter.

Thankfully, nothing much has changed. She's still hotter than Birdsville in summer, her boobs are still perfect and she's still a dirty-minded little minx. Hooray!

Sarika, welcome back to THE PICTURE – how the hell are ya?

"I am so horny today! I can't keep my hands off myself because I have not had sex for many weeks!"

Well, that IS sad. What's seems to be the problem?

“I AM SO HORNY!”

SARIKA

#1492 PIN-UP

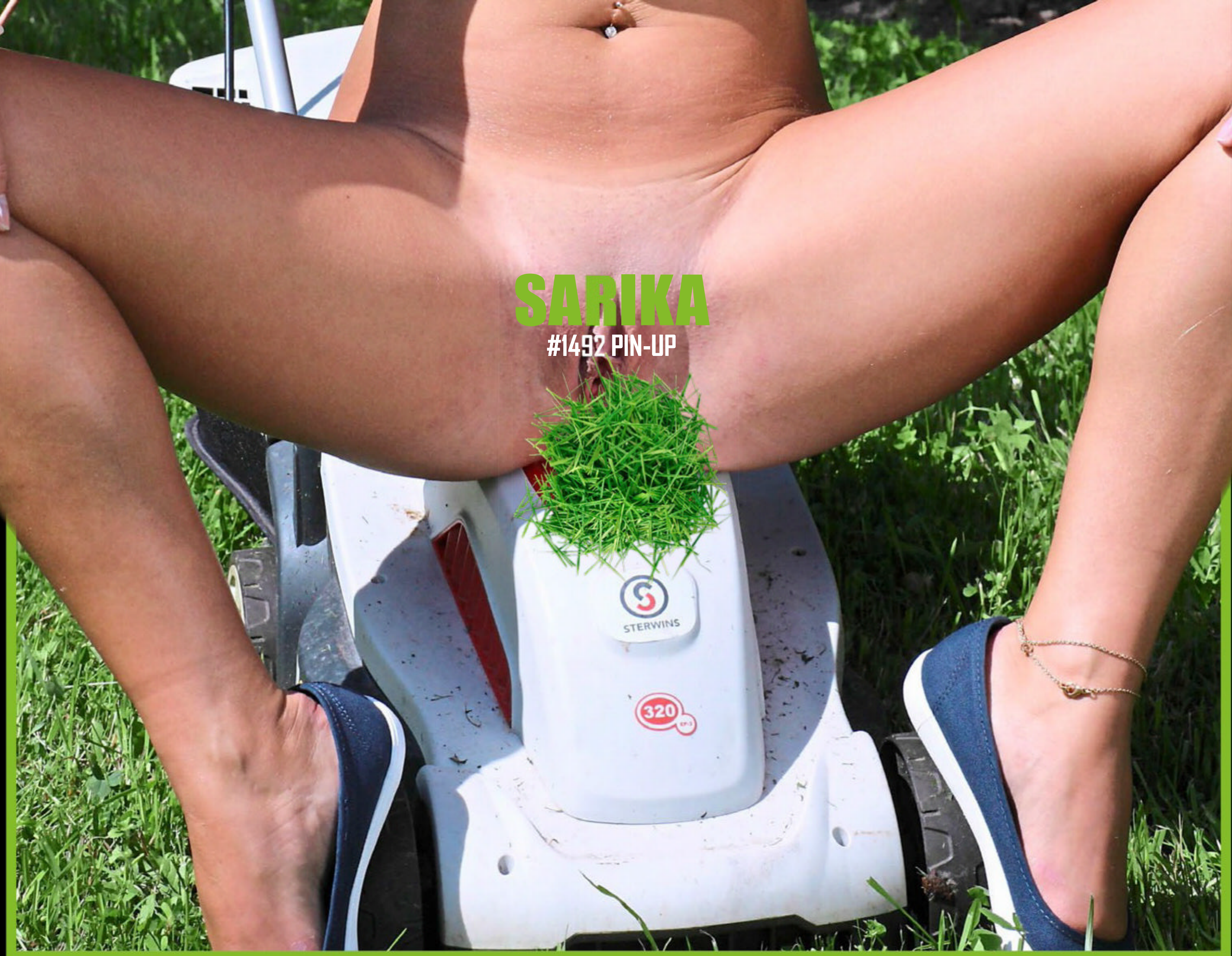

"I AM SO HORNY TODAY!"

"I broke up with my last boyfriend and have been working so hard I have not had time to find a man, so I must masturbate very often."

But you told us last time you often get off with your sexy chick model friends, so couldn't you try that instead?

"Sometimes that is good, but right now I really miss a big, hard cock. I think about it all day."

Didn't the mowing help take your dirty mind off it?

"No! Sitting on the mower just made me even more horny. The vibrations made my vagina very wet!"

Mowing rocks! Maybe you should hook up with a bloke named 'Victa'.

"Why? I do not understand."

Sorry. Aussie in-joke. Erm... how about yoga? That might ease the tension somewhat.

"I do yoga for many years. I can get my legs behind my head, but it just keeps reminding me of sex."

Yeah, we can see how that might happen. Sorry. Still, having a wank's not so bad. What's your favourite way?

"I have a vibrator, and I like to play with my clitoris while put it inside myself. I can give myself very nice orgasms, but not so good as when I have a man to fuck me."

So we're not just good for putting out the bins and changing fuses!

"No, I like men and their penises. I think about them when I masturbate. Actually, I am thinking about them now because we are talking about it. I really want to masturbate again soon."

Don't let us keep ya. Bye! Picture

SPOT THE DIFFERENCE

AUSTRALIA'S RUDEST PUZZLE!

2 DIFFERENCES

3 DIFFERENCES

4 DIFFERENCES

WIN $250

HOW TO ENTER*

TO BE in the running for the $250 prize, list the differences between the matched photos (eg, between pics A and B, C and D, and so on). THEN post your answers to at Spot the Difference #1492 C/O THE PICTURE, GPO Box 4088, Sydney, NSW, 2000; OR email to picture@bauer-media.com.au with SPOT THE DIFFERENCE #1492 in the subject line.

5 DIFFERENCES

6 DIFFERENCES

* Terms and conditions on page 46

CHEEKY CROSS

AUSTRALIA'S RUDEST CROSSWORD!

WIN $1000

WHEN YOU'VE FILLED IN THE CROSSWORD CORRECTLY, THE SHADED SQUARES, READING TOP TO BOTTOM, LEFT TO RIGHT, WILL REVEAL THE OWNER OF THE BREASTS.

ACROSS

1. Stiffness in the tockley can **SEND RASH** thoughts through a young man's mind (8).
5. Too many **INS** and outs could put you in the confessional (3).
7. Damn and **BLAST! KEN** has got two young nymphomaniacs under the woolly bed covers! (8).
11. Horseless carriage you'd find me on if I gave up the booze. Bloody unlikely! (5).
12. Illegal Yankee drinking den during Prohibition. The barman **SAYS**,"**KEEP A** lookout for the Feds!" (9).
13. See 26 across.
14. Little bloke with Big Ears – they live in Toytown (5).
16. **DON FLED** when she felt for his donger (7).
18. Where your mind is if you solve this puzzle regularly. You know, the place where the shit goes! (5).
22. Bill **AND BEN** were barred from the garden for smoking a Little Weed (6).
24. You can catch herpes **OR A BAD** dose of the clap when you go overseas (6).
25. Does your **BOSS TIE NICE** girls to the bed while murmuring filthy expressions? (11).
26, 23 dn, & 13 ac. Holy shit! It's the Caped Crusader and his young friend, the Boy Wonder! (6,3,5).

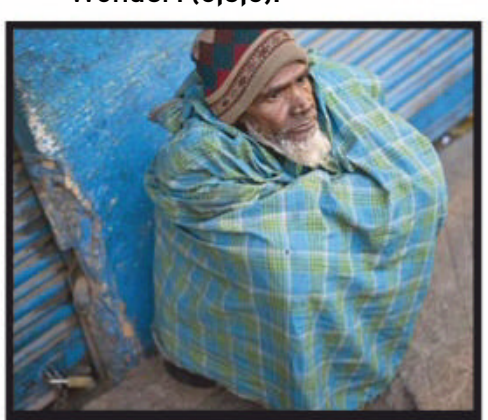

27. Homeless men of the road, or shagbags (6).
30. **SUE CAN'T** stand that guy. He's two sarnies short of a picnic! (7).
32. Sorry, feminists, they're not 'hers' you sing in church! (5).
33. **O, HASSLE** someone else, you deadshit (3-4).
34. When you're with a spunk in **A SPA**, **EXPEL** a stinker and you lose all physical attractiveness (3,6).
35. He **USES HIS** charm to seduce the cheeky housewives (7).
38. **JEN 'AS** a tight little bum that looks great in Levi's (5).
39. Don't play bedroom **JUDO**, **ANN**, with that sex-mad Spaniard (3,4).
44. Is a drunken painter really a piss ...? (6).
46. Continent seen through a haze of alcohol by many red-blooded Aussie youngsters (6).
47. At the point of getting your rocks off, it turns **TO ANAL JUICE** (11).
48. What you feel when you want to eat something, or someone (6).
49. Once in **'ER COT, I** did something sexually exciting (6).
52. There once was a young man called Bert, who thought he was on to a cert. When she asked him for coffee, but then said "fuck off", he just knew she was only a ... (5).
55. "May I suck on your breast **PIPS?**" **LEN** asked (7).
56. With a couple of kebabs the night before, what a **FART 'E** let out in the morning ... (5).
58. "Sorry," he said. "You're too young. Come back when you're ...!" (5).
59. She's very skilled at circus tricks in **A COT**, **A CRIB** or a bed (9).
61. My friend **MEG'S A** fan of indoor sports (5).
62. She was a **PEACH, RON**, but she brought a mate for safety (8).
63. Neckwear for bondage purposes (3).
64. Blew up a condom like a party balloon (8).

DOWN

2. **I GIRD** myself and my ol' fella stands to attention (5).
3. The old goat who helps bring up the kids in upper-class Pommy homes (5).
4. "Help! Save Our Sex!" cry the men (1,1,1).
5. **STAN IS** always leaving nasty skidmarks in his Reg Grundies (6).
6. Pester someone with a hypodermic syringe (6).
8. Bonk an amateur preacher in the missionary position (3).
9. Hooters that rhyme with 'dorks' (5).
10. An arm joint that gets tired when you're having fun **BELOW** (5).
15. At first I thought she was **DAMN ICY**, but between the sheets she was bloody well active (7).
16. Is **IT SAFE** to chase the Spanish women during a religious festival? (6).
17. Her sexual appetite made **ED RISE** to the occasion (6).
19. Whenever my ex bought **A BRA, SHE** would go on and on at me about the shape, the size and the style (3-4).
20. Young Greek god who **SAID NO** to Aphrodite (6).
21. She **TESTS A** number of tockleys as she takes them in her mouth (6).
23. See 26 across.
28. Gave her the look? Sounds like I bawled! (9).
29. Unfastening my pants as she was peeling my banana (9).
31. Rubbers that ain't much good for sticking on your dick (7).
33. Give her the clap with both hands (7).
36. **REG WINS** a date with a sexual freewheeler (7).
37. Last week I **SENT 'ER** a prize because she takes part in our contest so often (6).
40. He goes in first for the women's cricket team (6).
41. **KOR! JEFF!** You do pull your pod roughly! (4,3).
42. My ex-mother-in-law bears a close resemblance to the St George Bank mascot (6).
43. Go to **UNI, SON**, and don't get involved with these workers' groups! (6).
45. **LIL** sank so many breezers, she was sick (3).

50. Blow **OUR TOP** while we screw vertically in the garden? (6).
51. You'll never satisfy a woman if you fall **ASLEEP** (6).
53. Country of the *Kama Sutra* – the book that's an **AID IN** bonking for every fakir out there! (5).
54. Number of nymphos in my bed last night – I know, I was **THERE** (5).
56. From what I can **GLEAN,** every guy will get one in heaven (5).
57. The snake used an apple to do it to Adam. Nowadays chicks do it with low-cut tops! (5).
59. According to Bill the Bard, there's much of it about nothing (3).
60. Half a sexy French dance or what baked beans usually come in (3).

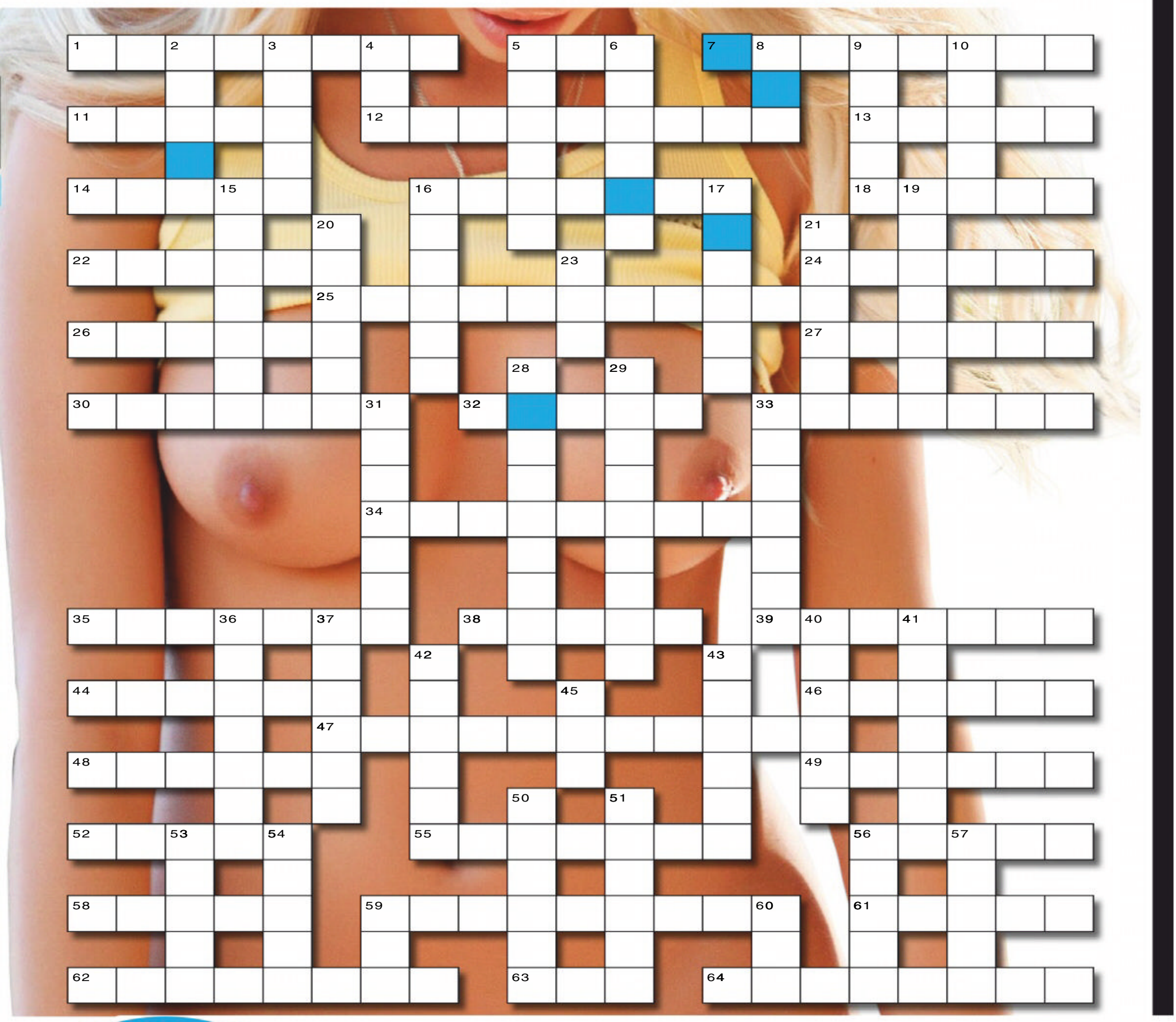

SEND IN TO WIN!

THE BOOBS BELONG TO...

NAME

ADDRESS

POSTCODE

Send the completed crossword to: **CHEEKYCROSS No. 1492, THE PICTURE, PO Box 430, Eastern Suburbs MC, NSW 2004** or you won't win anything.

Please see Privacy Notice on page 46. See page 46 for terms and conditions of entry.
☐ Do not provide information about me to any organisation not associated with this competition. Authorised under NSW Permit No. LTPM/19/04127.

BRAIN TEASERS

SUDOKU

The goal of Sudoku is to fill each row, column and 3x3 block with every number from 1 to 9.

					1	5		
6		9		4				
8			2				6	
	3				9			7
			1		7		5	
					4	9		
	5						3	1
		4	9		2		8	
				5		2		

PICTURE FIND-A-WORD

Can you find the words below, from our rude word search?

Y	M	C	D	E	K	R	J	T	N	B	X
H	T	R	H	R	D	Y	S	K	A	B	J
E	S	R	A	A	A	N	N	F	K	O	P
C	I	C	O	V	M	O	O	T	C	J	E
X	O	T	Q	G	B	P	G	L	A	D	R
B	M	O	D	A	E	M	I	P	B	N	W
E	O	O	T	C	H	O	N	O	P	A	G
Z	E	H	H	P	P	Y	R	P	N	H	W
Z	C	W	L	S	P	L	O	O	G	E	W
O	X	Y	W	L	P	D	Z	T	O	O	M
E	D	U	Y	H	O	R	N	D	O	G	V
C	R	I	C	K	E	T	U	U	K	Z	O

CHAMPION, ARSE, CRICKET, KNOB, MOOT, SPLOOGE, BLONDE, HANDJOB, MOIST, HORNDOG

IDENTI-TITS

Can you match the noggin to the norks?

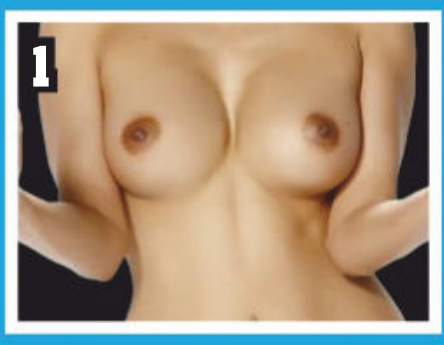

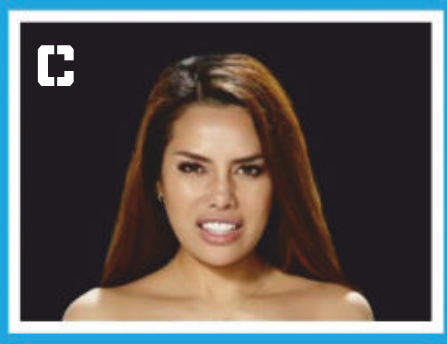

YOUR FACE, MY ARSE

CAN you match the face to rear?

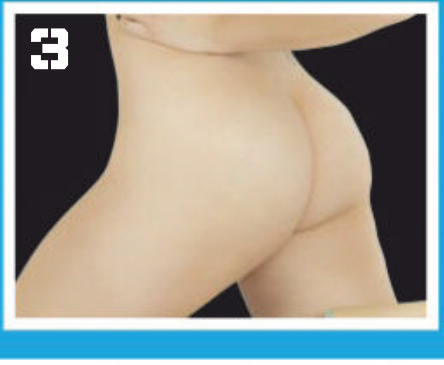

MOVIE CROSS

WIN $250

WHEN YOU'VE FILLED IN THE CROSSWORD CORRECTLY, THE SHADED SQUARES WILL REVEAL THE MOVIE TITLE THIS ISSUE.

ACROSS

1. Officer Mindy Morrison, – Sevigny

4. With 27 Across Chief Cliff Robertson (4,6)
7. Salty bar snacks
11. Remove the cover
12. Rent
15. Long, crunchy salad vegetable
18. Forbidden
19. Kitchen utensil, can –
20. Evel Knievel, for example
22. Slice, bit
24. Booze, – courage
27. See 4 Across
29. Place for putting your belongings at a gym
30. Fame, glory
31. Athens' country
32. Happening, occurrence
39. Waste water outlet
41. Outlaw
42. Fairground throwing game
43. Work of fiction
46. See 35 Down
47. Arrangement (3-2)
50. Good-looking young man
51. Very famous person
52. Cuts the grass
53. Foe

DOWN

1. Chewy bread edge
2. Adorable
3. One part of a TV series
5. Unwell
6. US actress and singer, – Michele
7. Footy snack
8. With 39 Down This week's mystery movie (3,4,3'1,3)
9. Tallest mountain
10. Protein-rich bean
13. Wear away
14. Farmer Frank Miller, – Buscemi
16. Cricketing (and beer-drinking) legend, – Hughes
17. Alone
21. Unlucky number
22. Leaflet
23. Animation
25. Murky, cloudy
26. Garden pest
28. Remote peninsula, Cape –
33. Running away to wed
34. Naked above the waist
35. With 46 Across Officer Ronnie Peterson (4,6)
36. Send forth
37. *John Wick* star, – Reeves
38. Hard currency
39. With 8 Down
40. Early wages payment
44. Full of desire
45. Cheese with a red rind
47. Male title
48. Hermit Bob, – Waits
49. Cat or dog's foot

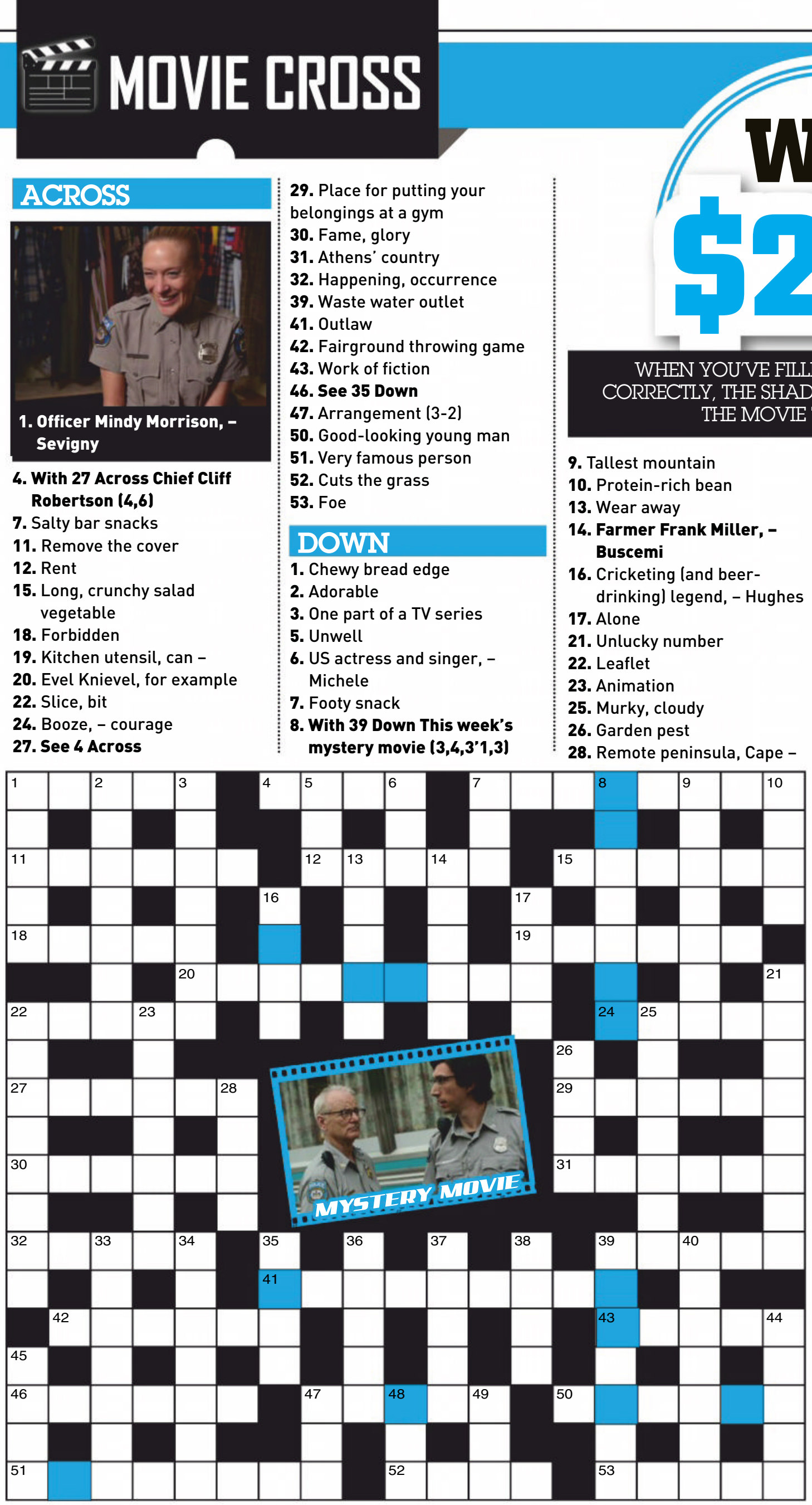

MOVIE CROSS ENTRY COUPON

THIS MOVIE IS...

NAME

ADDRESS

POSTCODE

Send the completed crossword to: **MOVIE CROSS No. 1492, THE PICTURE, PO Box 430, Eastern Suburbs MC, NSW 2004** or you won't win anything.

Please see Privacy Notice on page 46. See page 46 for terms and conditions of entry. ☐ Do not provide information about me to any organisation not associated with this competition. Authorised under NSW Permit No. LTPM/19/04127.

ANSWERS

TERMS & CONDITIONS

#1488 CHEEKY

THE TITS BELONG TO: **RACHEL**

B	L	I	N	D	D	A	T	E		P		C	R	U	D	I	T	I	E	S
		N		I			H		K	E	N		O			R		C		
	A	D	D	E	R		I			N			L		C	A	B	E	R	
		E		S		A	N	D	T	I	C	K	L	E		N		B		
L	I	P	S			B				S				J			L	E	A	D
A		T		N	U	D	I	S	M		A	N	G	E	L	S		R		E
S	O	H	O			O			A	I	M			C			E	G	G	S
S			F	R	U	M	P		C		O		S	T	O	R	Y			I
O			F			E			H		U			O			I			R
S	I	L	I	C	O	N		C	O	A	R	S	E	R		G	N	O	M	E
			C		I		T			B			A				G			
			E	E	L		U		D	U	M	P	S							
							R			S			Y							
						A	N	D	R	E	W		L							
							O		O		I		A							
					R	I	N	G	O		T	R	Y	S	T					
				B		N			T	L	C			W		G				
				E		B			S		H			A		A				
S	T	A	N	D		R							A	L	E	S		M	A	C
E			U			E			A	C	E	S			L			A		E
X			N	A	V	E	L			O			L		B	O	G	E	Y		N
T	H	I	S			D				D			A			W			E	F	F	S
O		N		C	O	I	T	U	S		P	E	R	I	O	D			E		O
N	O	S	E			N				S				N				R	E	A	R
		E		S		G	O	O	D	T	H	I	N	G			D		L		
	T	R	A	M	P		V			E			I			F	A	K	E	D	
		T		U			E		C	A	T		L				W		R		
E	A	S	Y	G	O	I	N	G		K		F	E	M	I	N	I	S	T	S	

#1488 MOVIE

THE MOVIE IS: **IT CHAPTER 2**

H	E	L	L	O		I	C	E	D		C	H	A	S	T	A	I	N	
A		A		U			O		I		A			C		S		O	
D	O	U	B	T	S		S	C	E	N	T		S	A	M	P	L	E	
E		N		P		N		R		E		J		L		H		L	
R	A	D	I	O		O		O		P		A	P	P	E	A	L		
		R		S	K	A	R	S	G	A	R	D		E		L		U	
E	G	Y	P	T		H		S		L		E		L	A	T	I	N	
L			A										J		V			C	
E	R	A	S	E	R								U	R	I	N	A	L	
P			T		O								M		A			E	
H	E	L	I	U	M								P	E	T	A	L	S	
A			M		E										O			A	
N	A	V	E	L		K		S		M		S		B	R	O	O	M	
T		O		I		I	T	C	H	A	P	T	E	R		V			
	P	L	A	N	E	T		A		F		U		A	G	E	N	T	
S		C		C		E		L		I		D		D		R		E	
M	C	A	V	O	Y		M	E	T	A	L		S	M	U	D	G	E	
U		N		L			A		W		E			A		U		N	
T	R	O	U	N	C	E	D		O	M	E	N		N	E	E	D	Y	

#1491 SPOT

SPOT THE DIFFERENCE SOLUTION

#1492 ANSWERS

SUDOKU SOLUTION

2	4	3	7	6	1	5	9	8
6	1	9	8	4	5	3	7	2
8	7	5	2	9	3	1	6	4
5	3	1	6	8	9	4	2	7
4	9	6	1	2	7	8	5	3
7	2	8	5	3	4	9	1	6
9	5	2	4	7	8	6	3	1
3	6	4	9	1	2	7	8	5
1	8	7	3	5	6	2	4	9

FIND-A-WORD SOLUTION

Y	M	C	D	E	K	R	J	T	N	B	X
H	T	R	H	R	D	Y	S	K	A	B	J
E	S	R	A	A	A	N	N	F	K	O	P
C	I	C	O	V	M	O	O	T	C	J	E
X	O	T	Q	G	B	P	G	L	A	D	R
B	M	O	D	A	E	M	I	P	B	N	W
E	O	O	T	C	H	O	N	O	P	A	G
Z	E	H	H	P	P	Y	R	P	N	H	W
Z	C	W	L	S	P	L	O	O	G	E	W
O	X	Y	W	L	P	D	Z	T	O	O	M
E	D	U	Y	H	O	R	N	D	O	G	V
C	R	I	C	K	E	T	U	U	K	Z	O

IDENTI-TITS

A = 3
B = 2
C = 1

YOUR FACE, MY ARSE

A = 1
B = 2
C = 3

PRIVACY NOTICE

Entry is open to residents of Australia aged 15 years and over. Employees of the Promoter and their immediate families and agencies associated with this promotion are ineligible to enter. Entrants under the age of 18 years must have prior parental or legal guardian consent to enter. This issue's *Cheeky Cross/Spot The Difference/Movie Cross* promotion opens September 9 and ends with last mail receieved October 15, 2019. The draw will take place at Bauer Media, 54 Park St, Sydney, NSW 2000 on November 18, 2019 at 11am (AEST/AEDST when applicable). Winners will be notified by mail using the contact details on their entries and their names will be published in The Picture magazine on December 23. Enter by correctly completing the relevant crossword/puzzle during the promotional period found in the relevant issue of The Picture magazine and sending the completed coupon to the appropriate address as follows:
Cheeky Cross: Cheeky Cross No. 1491, c/- The Picture magazine, PO Box 430, Eastern Suburbs MC, NSW 2004. *Spot The Difference: Spot The Difference No. 1491 c/- The Picture magazine*, PO Box 4088, Sydney, NSW 2000; or email to ***picture@bauer-media.com.au*** with SPOT THE DIFFERENCE #1491 in the subject line.
Please see Bauer Media Privacy notice below. Full terms and conditions can be found at ***www.bauer-media.com.au/terms/competition-terms.*** The Promoter is Bauer Media Pty Ltd (ABN 18 053 273 546) of 54 Park St, Sydney, NSW 2000.
Phone: (02) 9282 8000.
Authorised under permit number: NSW: LTPM/18/03478.

MetArt™

WHERE FLAWLESS BEAUTY MEETS ART

1 Month for FREE

Metart is the world leader in artistic nude photography and film

VISIT NOW

METART.COM/PEOPLE/

XBIZ ADULT SITE OF THE YEAR PHOTOGRAPHY WINNER

AVN NOMINATED FOR BEST GLAMOUR WEBSITE NOMINEE

XBIZ ADULT SITE OF THE YEAR SOLO GIRL WINNER

MY BEST FUCK

READER'S ROOTS FROM AROUND OZ

FLEX APPEAL

I'M AN alright-looking fella, but not really very outgoing when it comes to the ladies. So I had to write this story down and share it with you all so I never forget it, 'cos it's pretty out of the ordinary for me.

A few mates dragged me along to this shitty bar one night so I could be their designated driver. I'm not much of a drinker, so that was nothing unusual.

I was standing at the bar when this amazing blonde with the most perfect body stood right in front of me, staring directly into my eyes. She looked kinda like one of those chicks who works in a health food shop, and she was gazing so intensely at me I thought she was reading my mind or something.

Then she said, "You have the most beautiful aura about you. Will you take me back to your house?"

I was out the door with her in a flash, leaving my friends to fend for themselves. As I drove, Destiny told me she was a yoga instructor and she'd been working on some new positions she hoped to show me. I cracked a fat that could've knocked out a fully grown elephant.

When I closed the front door I turned around to find Destiny naked on the floor, tied up in a knot like a human pretzel with her vagina pointing at the roof. Not one to look a gift horse in the spadge, I stripped naked and joined her.

The way she was twisted, I had to basically do push-ups on her to get penetration, but when I did – PHWOAR! Destiny had a beaver as tight as a bear trap. She must've had 100 G-spots in there and I was hitting every single one of them.

This chick was screaming and moaning like the world was coming to an end, and with a few more mighty thrusts, we both came together.

It's been five years and I've never been fucked like that since. Wherever you are, I hope you're going hard, Destiny.

K.P., BUDDINA, QLD

FIRE DRILLING

A FEW weeks ago I was sitting at work when the fire drill alarm went off and we were told to evacuate. As everyone was filing out the door, I had a cunning plan.

There was this chick in advertising called Kaley. I'd been flirting with her for months but never taken it further. I knew she was into me, I'd just never bothered doing anything.

As everyone was leaving she gave me a little smile and wink so I grabbed her hand and headed towards my manager's office. She was all over me. We hunted through his desk drawer until we found his booze stash, then we did shots while we gazed out the window at our idiot colleagues milling around at the meeting point.

Kaley got down on her knees while I was staring mindlessly out the window and undid my fly. She pulled my limp dong out and started kissing, licking, rubbing and sucking it until I was harder than a Rubik's cube.

I pulled Kaley up onto the desk. She quickly nuded up and spread her legs. She guided my now rock-hard schlong into her and I pumped valiantly away, trying to give her the best time she'd ever had.

Just as Kaley started to come, she clenched her pussy around my pecker, which sent me over the line. I pulled out and shot my population paste all over my manager's desk, papers, computer... fucken everything.

We quickly pulled our clothes back on, wandered downstairs and joined the rest of our co-workers. When the drill was over and we'd all returned to work, the manager came out and asked us all how come his desk was the only one with fire extinguisher foam all over it. Kaley and I nearly died with laughter!

L.M., SYDNEY, NSW

Girls, send us a nude or topless photo of yourself to run along with your fuck story and we'll pay you $250!

SCORE $250

Score $50 if we publish your hot tonking tale! Make sure it's no longer than 300 words, and include your current address and phone number. Letters may be edited for clarity.

Each photo must be signed on the back by the F*** Pix girl in the photo. Please include your phone number and a copy of your photo ID.

☐ I hereby give THE PICTURE magazine the right to publish one of the enclosed photos of me. I am over 18 years of age. Any persons sending F*** Pix photos without the written permission of the subject will be liable to criminal prosecution.

☐ I give permission for my photo to be used on the Internet.

☐ Tick if you do not wish us to provide information about you to any organisation not associated with this competition.

NAME

ADDRESS

DATE OF BIRTH

PHONE POSTCODE

SIGNATURE

JERK IT OUT

IT'D been three weeks since I'd rooted my boyfriend Ethan and I was fucken sick of it. He went out to meet a mate one afternoon, so I grabbed one of his pornos and locked myself in our bedroom to flick the bean to buggery.

Well, I thought I'd locked myself in there, but I obviously didn't, because he burst in about half an hour later to find me working my fingers into my moot.

Ethan had never seen me jilling off before, so he was a bit surprised. I told him the last three weeks had been killing me – I'd fuck him every 10 minutes if I could!

We talked and he ended up saying he didn't feel sexy or loved. Rather than call him a giant pussy, we started making out and instead of fucking, we decided to wank each other off.

Sitting cross-legged on the bed, I started to stroke his rod while he fingered my pre-moistened snatch slowly.

We were in no great hurry, just exploring each other's naked bodies, and he started massaging my titties with his other hand.

As I jerked his cock slowly and purposefully, I began to understand the things he liked me doing and things he didn't like by looking at his face and listening to his moans.

Suddenly, Ethan found my G-spot and it was all on – I was whacking him off so fast I made Usain Bolt look like a grandad, and he was pounding my pussy like a piston in a Ferrari redlining at 8000rpm.

We orgasmed as one and I clutched the bed sheet in pure happiness. It was so amazing.

The pair of us spent the rest of the afternoon humping each other senseless, but nothing will ever come close to the power of the climax I had without any dick.

LILLY, MANDURAH, WA

INTERNUTTERS

SEND US YOUR FUNNY PICS!

picturemagazine
ThePictureMungo
www.picturemag.com

CHECK YOUR REAR VIEW

You've been fucken told!

IT'A GOON-GO-ROUND!

Gettin' dizzy has never been so much fun

CAN'T WALK, CAN FANG

When pensioners go rogue.

BUMPER CROP

It does the job!

SOCIAL CLIMBER

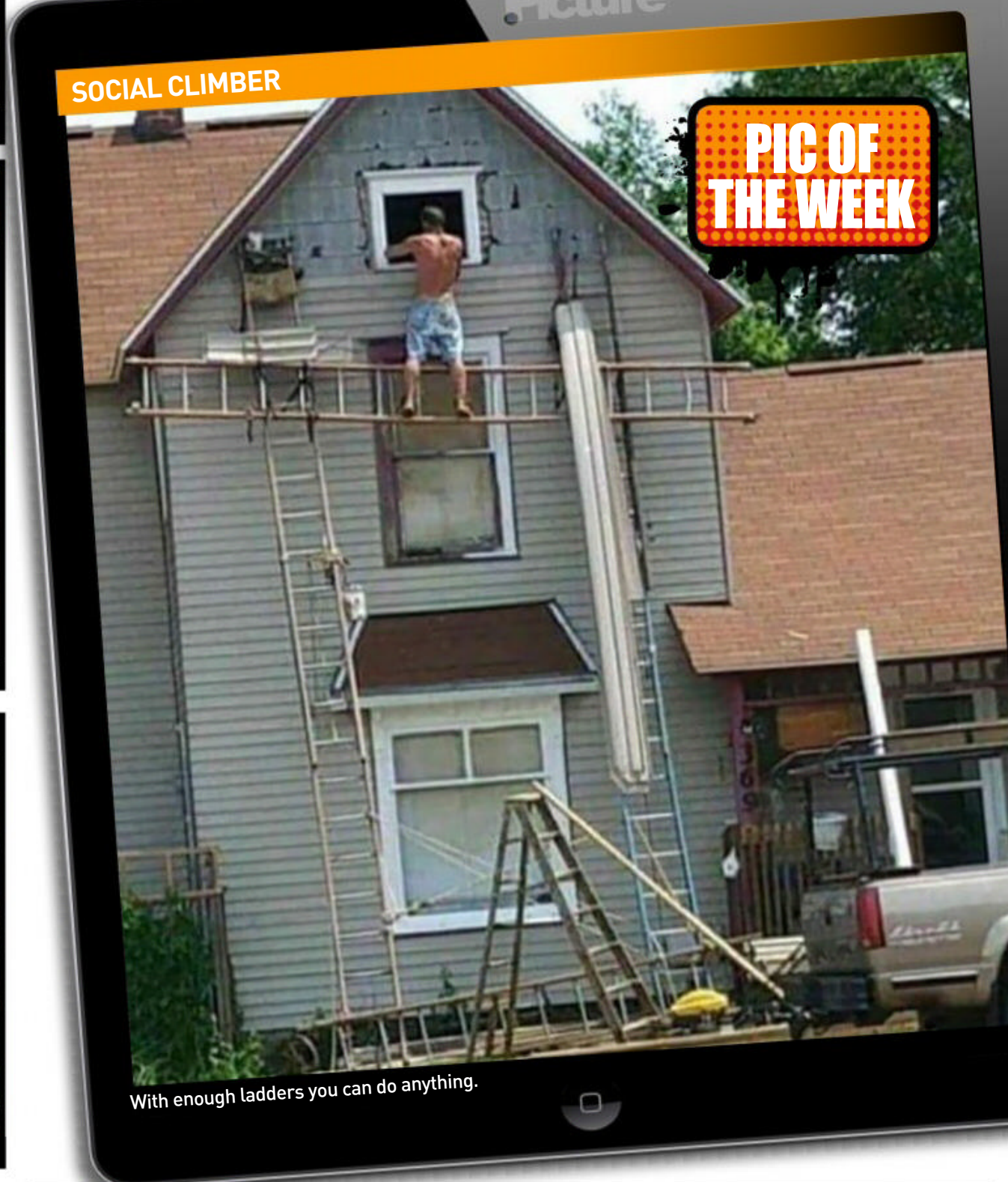

With enough ladders you can do anything.

SEND US YOUR JPEGS! Seen something HIGH-LARIOUS on the world wide web lately? Tag it INTERNUTTERS, forward it to ***picture@bauer-media.com.au***, and if we piss ourselves laughing we just might run it in the magazine. Get on it!

QUESTION OF THE WEEK:
WHAT SHOULD A BLOKE BUY YOU AT THE BAR?

HOME GIRLS

the Picture

GIRLS NEXT DOOR // GIRLS NEXT DOOR //

PAGE 62 DOLLY

PAGE 56 LUCY

PAGE 68 KAREN

BEAUT BUM > ASK THE HOMIES > FLASHBACK > TOP TITS >

DAISY // 25

GLENELG, SA

"I'm one of the boys," confesses 25-year-old Daisy. "I love a good party and really love sex." ***Nice, you really are one of the boys. Except that you've got a pair of cracking tits.*** "Men enjoy sucking on my tits and I like it, too. It just feels nice." ***How do you keep sex interesting?*** "Outrageous antics usually do it." ***That'd do the trick. What about drunken rooting?*** "It's always a bit better, isn't it? I think there's less care about feeling embarrassed if something silly happens." D***escribe your ideal bloke, Daisy?*** "Someone tall with dark hair."

WHAT SHOULD A BLOKE BUY YOU AT THE BAR? "I love a spicy jalapeno margarita with lots of salt around the rim."

200 TOP TITS

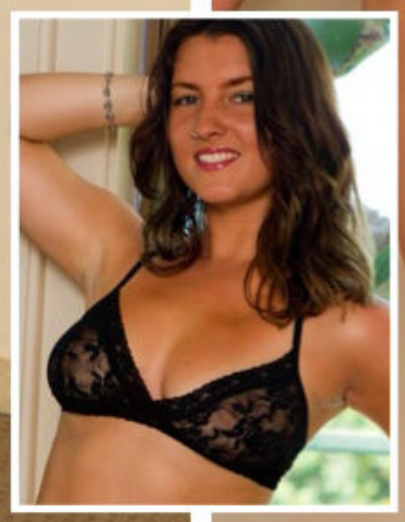

JESSI // 24

"I'm in Townsville where it's stinking hot and there's not a lot to do," complains backpacking German Jessi, 24. ***Surely there are OTHER backpackers you can root?*** "Not really. I haven't met anyone I'd have sex with." ***Bad work Oz! Your vagina must be angry with you.*** "I miss sex – I like it wild and hot." ***Well Townsville is hot at least. Tell us the kind of guys you're into.*** "Tall men with muscles and a good heart. I don't like men with long faces." ***Sorry all you horse-faced fellas. What's the craziest thing you've done in Oz?*** "Probably hitchhiking – and this." ***Hopefully you can tick off a few other wild outings. Or if not, just come back in the mag and say hi!***

WHAT SHOULD A BLOKE BUY YOU AT THE BAR? "A mojito is my favourite drinks. It is so refreshing."

ASK THE HOMIES

THE GIRLS RESPOND

ASK ANY HOME GIRL ANYTHING YOU LIKE. *Chuck us an email at askthehomegirls@bauer-media.com.au or write to* Ask The Home Girls *c/o THE PICTURE, GPO Box 5201, Sydney, NSW 2000.*

$30

ASK THE HOME GIRLS

TINA // 30

SPOTSWOOD, VIC

ISSUE 1489

LOOKING good, Tina. How often do you like your partner to go down on you? And do you return the favour?
LEN, DURAL, NSW
TINA SAYS: ***"I like my partner to go down on me nearly every time we have sex, unless it's a spontaneous fuck in public or something. And I'll suck my man's dick as often as he goes down on me!"***

TRINITY // 22

GOLD COAST, QLD

ISSUE 1489

HEY hun, I think you're fucken sexy as and I love that the best way to pick you up is to buy you a beer. What is your go-to brew at the moment?
MIKEY, DEE WHY, NSW
TRINITY SAYS: ***"Hi Mikey, you better buy me a beer if you see me, then! I'm really enjoying my craft beers. At the moment I love Balter beer – it's made by that hot surfer guy!"***

HOMIES WHERE THE HEART IS

CHARLIE // 24

ADELAIDE, SA

We've said it before, but we'll say it again – THE BUSH IS BACK – and Charlie is here to prove us right. ***Have you ever shaved your bits?*** "I did it back when I was a teenager but I thought it made me look like a kid." ***Looks like you don't shave your armpits either…*** "I'm rebelling – I hate people telling me what to do." ***You bad arse, you. Do guys like it?*** "I haven't had any complaints so far." ***We reckon you wouldn't even care if you did. What do you find sexy?*** "I'm big on confidence – that's a real turn-on." ***As opposed to looks?*** "Looks, big cocks…yeah."

WHAT SHOULD A BLOKE BUY YOU AT THE BAR? "Red wine. I've been getting into my wines recently. I enjoy experimenting with them and trying different types."

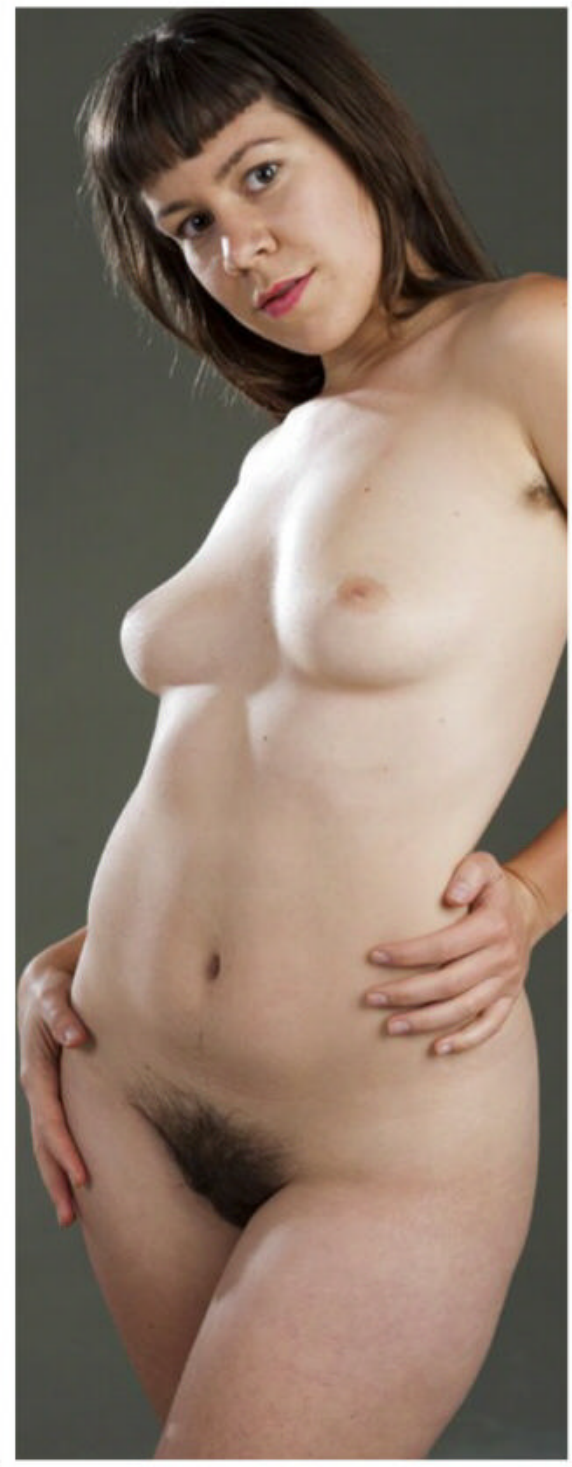

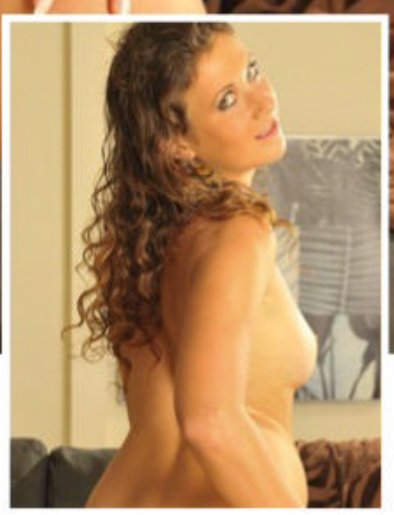

AMBER // 28

PERTH, WA

Amber might not be great at juggling a soccer ball or swinging a cricket bat, but get her on the DF and she shreds. "Dancing's the closest thing to sport that I'm good at," explains the 28-year-old. ***We're a fan of the horizontal tango. What's your fave food?*** "Anything nutritious, really – well-seasoned spinach is delicious, for example. I feel so energised afterwards." ***Like Popeye! Do you eat meat?*** "I'm a pescetarian – which means I abstain from poultry, beef and pork but I eat fish." ***When was the last time you barfed?*** "Probably when I worked at a bar and had too many drinks during a 'lock-in' with other staff." ***Tell us how you'll spend your cash from appearing in Homies?*** "I'm going to buy a ukulele."

WHAT SHOULD A BLOKE BUY YOU AT THE BAR? "A glass of white wine."

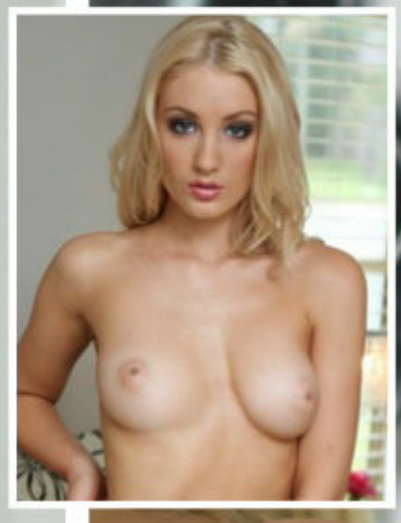

"I like it when a guy takes control"

$200 BEAUT BUM!

LUCY // 22

We might love beer, footy and watching birds attack people at the park. But what does Lucy love? "Dancing – nothing beats grooving to house music after a few vodkas." ***Would that be your dream job?*** "Being paid to travel would be my dream job. I'd be living it up all over the place." ***How do enjoy your sex?*** "I like it when a guy takes control, basically. So me on top or being done missionary is the way to go." ***Do you come easily?*** "If there's a lot of foreplay involved, yeah." ***What kind of blokes do you go for?*** "Intelligent men excite me, but someone who is also into fitness as well 'cos that reflects bedroom performance." **WHAT SHOULD A BLOKE BUY YOU AT THE BAR?** "Vodka lemonade."

HOME GIRLS

GO HARD! GO HOMIES!

LEELA // 32

ADELAIDE, SA

Everyone reckons that the Frogs have the sexiest language, but which language sounds like a feral cat and baby trapped in a hessian sack. "I'd have to say German, Chinese, Irish, Scottish and Arabic are the languages I like the least," revealed 32-year-old Leela. ***And which is your favourite?*** "Spanish – but it doesn't really matter 'cos it's the essence of the person speaking it that's important." ***Beautiful. Have you ever had sex in the rain?*** "Yes, with my then-boyfriend while we were travelling through Thailand." ***Care to elaborate?*** "We were on a small beach when we got caught out in a thunderstorm. It was lots of fun." ***Is rooting in water overrated?*** "No way – it's awesome. I'd recommend sex in a bath to anyone."

WHAT SHOULD A BLOKE BUY YOU AT THE BAR? "A glass of rosé never goes astray."

STAMINA™
TRAINING UNIT

Increase sexual stamina.
Improve performance.
Intensify orgasms.

NOW AVAILABLE
IN BUTT & PURE

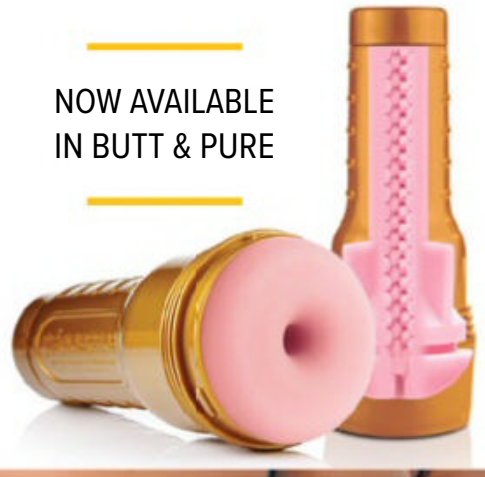

ORDER NOW

www.fleshlight.com | support.au@fleshlight.com | 1300 FLESHLIGHT (3537 454 448)

FLESHLIGHT

RIVER // 24

COOGEE, NSW

Twenty-four-year-old River has a celebrity crush we agree with. "Emma Stone – she's amazingly sexy and funny, and a redhead. What more could you want in a woman?" ***She's pretty tops. What kind of men are you attracted to?*** "Those with a warm smile and nice eyes. In fact, that goes for both sexes." ***And what should his approach at a bar be like?*** "Friendly, open and not too forthcoming. Nobody likes a sleazeball." ***Is there anything specific that turns you on?*** "Probably the area of skin behind my ear." ***Tell us more…*** "The feeling of fingers stroking down my waist and soft lips kissing my neck and throat sends shivers through my body." ***You just sent a shiver up our cock!***

WHAT SHOULD A BLOKE BUY YOU AT THE BAR? "Chardonnay."

NOTHING BUT THE BOOBS

MIA
GOLD COAST, QLD
"I've done nude selfies"

KARA
METUNG, VIC
"I had a drunk threesome"

JESSE
DALTON, NSW
"This was fun"

FLO
JOHNSTON, NT
"I like my body"

CHRISTY
SYDNEY, NSW
"I enjoy good lingerie"

MONIQUE
NORTH PERTH, WA
"I've had action in pools"

SARA // 22

BRUNSWICK, VIC

"Most chicks own a sex toy," spills Sara, 22. "But most girls keep that a secret." ***Nothing to be shy about, should be proud about it! What about yourself?*** "I own a few toys and I totally love them." ***Bewdy. What kind of blokes do you find yourself FROTHING at the gash over?*** "The ones who are passionate about health and training, but also smart, caring and respectful." ***Bloody hell, that's quite the list.*** "A good sense of humour and independence is important, too." ***Geeze Sara, you could start a book with the amount of qualities you're looking for. What about what turns you OFF?*** "Cocky narcissists."

WHAT SHOULD A BLOKE BUY YOU AT THE BAR? "A bottle of bubbly. Preferably Champagne, but a good sparkling wine is OK, too."

PANTS BUSTER

NITRIC OXIDE BOOSTER

Our top-selling pill for the past 5 years.
All natural and safe ingredients.
Maximise blood flow when you need it.
Libido booster. Exclusively imported from Europe.

BIGGER, HARDER ERECTIONS EVERY TIME.

BUY ONLINE
SouthPacificLabs.com
OR BY MAIL ORDER

NAME : _____

ADDRESS : _____

_____

STATE : _____ POSTCODE: _____

PLEASE ACCEPT MY PAYMENT BY:
(circle one) MONEY ORDER / CHEQUE / VISA, MASTERCARD, AMEX

CARD NO: _____ EXPIRY: _____ CVC: _____

BY MAIL: South Pacific Laboratories
Suite 370, 4 Young St,
Neutral Bay, NSW, 2089

☐ ONE BOTTLE $59.95
☐ TWO BOTTLES $99.95
FREE POSTAGE

DOLLY // 23

PARRAMATTA, NSW

You won't meet many wilder than 23-year-old Dolly. "From skinny-dipping in the pool to partying, I do whatever, whenever." ***Sure sounds like it. What was one of the wildest parties you've been to?*** "I went to Torture Garden – which is the world's biggest fetish/body art club – when I was modelling for a latex designer. Spanking rooms and couple retreat rooms were on the menu." ***Sounds beaut! Any other stories?*** "The most wild were the house parties that die down to a group of good-looking people where anything goes." ***What are your thoughts on screwing in general?*** "It's still too much of a taboo subject." ***Shame, really. Have you ever been told you look like Angelina Jolie?*** "I often get that. Halloween this year will be a Tomb Raider special!"

WHAT SHOULD A BLOKE BUY YOU AT THE BAR? "A gin and tonic, please."

"I was modelling for a latex designer"

NOTHING BUT THE BUM

NOTHING BUT THE BUM

PHOENIX

CITY BEACH, WA

"I like a few drinks"

IMOGENE

MORNINGTON, TAS

"I enjoy casual sex"

LEEONA

PERTH, WA

"I prefer someone older"

MEL

DEE WHY, NSW

"I like to be teased first"

SALLY

MELBOURNE, VIC

"My fave toy is my vibe"

KYLIE

IPSWICH, QLD

"I'd like to try four"

HOME GIRLS

GO HARD! GO HOMIES!

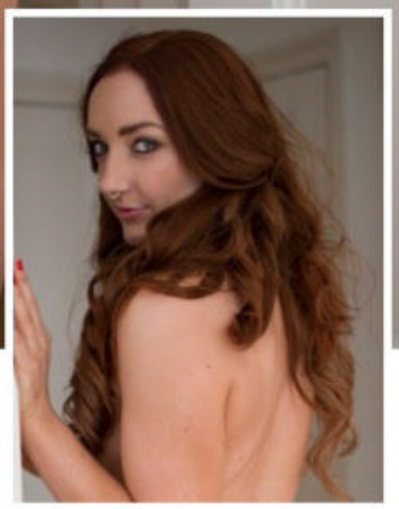

AMY // 30

MANLY, NSW

We thought Amy here was wearing some new weird FASHURN accessory, turns out it's her tattoo. ***What can you tell us about your epic tatt, Amy?*** "I've just always loved colourful Japanese ink – especially the phoenix." ***We can tell! Does it give the fellas a shock?*** "Every time – I tend not to tell them until they see it for the first time." ***Tell us the last wild thing you did.*** "It'd probably be this photo shoot." ***Good on ya. Were you wilder in your 20s?*** "I'm more confident now, which allows me follow my wild heart with… urm, confidence!" ***Do you have any unfulfilled fantasies?*** "Just one… but I'll have to leave you guessing." ***Oh we're guessing all right, Amy.***

WHAT SHOULD A BLOKE BUY YOU AT THE BAR? "A vodka, lime, soda. Or if you're feeling generous, a nice cocktail."

EVA // 30

SURRY HILLS, NSW

"I haven't been with two guys yet," confesses traveling Spaniard Eva, 30. ***Well it's about time you changed that, Eva. What's life like back home?*** "We have the sun, sea and the freedom to swim naked." ***Perfect! Do you party all night like the locals?*** "I'm more of a 'meet with friends and chat' kind of girl and don't party too often." ***If you were into chicks what would be your type?*** "A curvy gal with big breasts. Someone very different to me, basically." ***Have you had any crazy dreams lately?*** "I dreamt I met a new boyfriend's buddies while I was dressed in a short skirt, stockings and no panties." ***You must really want that threesome, Eva!***

WHAT SHOULD A BLOKE BUY YOU AT THE BAR? "Sangria! I love drinking sangria. I am not sure what to buy when I am in Australia."

RACHEL // 27

BYRON BAY, NSW

Brazilians Down Under are becoming more and more common, and we don't mean the kind you find in sheila's pants. "I've been here six months but JUST extended my stay for THREE more years," blurts Rachel, 27. ***You little RIPPER! You must love it here?*** "It's a lot of fun here in Australia and the guys are very hot." ***That's what we wanna hear. Are they better than your men?*** "100%." ***Good! And what brought you here in the first place?*** "Many Brazilians visit Oz to learn English. It's the best place to study and party." ***Too right! What were you doing back home?*** "I worked as a personal trainer and swimming coach, so I lived a very active life." ***We're sure you can find some Aussie blokes to be active with while you're in GODZONE.***

WHAT SHOULD A BLOKE BUY YOU AT THE BAR? "I enjoy bourbon and coke. Or just Coca-Cola is good, too. I don't drink very much."

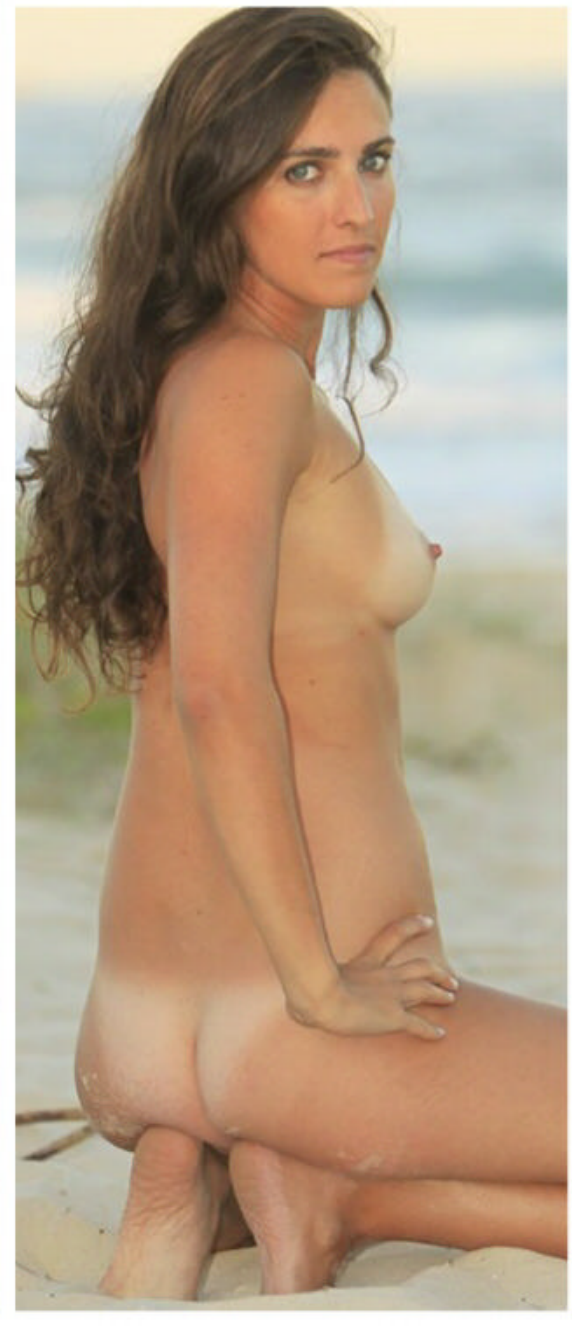

FLASHBACK

DECEMBER 2012

SKYLA // 29

SYDNEY, NSW

Hobbies like collecting the entire Chad Morgan back catalogue might do wonders for your street cred, but they won't stop you turning into a fat fuck. Skyla is a 29-year-old Pomgolian who reckons her pastime not only keeps her in good nick, she even gets PAID. "Pole dancing makes you look good and it makes you feel good – both athletically and sexually." ***Do you do it away from home?*** "I've been doing it professionally for three years. It's a good way to make money, 'cos you get paid to have fun." ***Is it better if blokes leave the pole for girls?*** "I've taught guys. Their upper-body strength and fitness is good, and they're excellent for comedic value, but they're not as sexy as a woman." ***Yeah… it's the tockos and moustaches that kill it.***

"Men aren't as sexy as women"

"I like getting tied up"

MAGGIE // 19
BRISBANE, QLD

Maggie was stoked when she made her pants-off debut in front of our snapper. And fanciers of TANNED, NUDE SPUNKS are probably more than a bit chuffed, too. "Posing was fun – something different and exciting." ***Is getting ya gear off in the BESTEST men's mag in Oz something you've always wanted to do or was it an on-the-spot decision?*** "I've thought about it for a while." ***Do you fancy anything kinky, like getting tied up?*** "That's always fun." ***How about threesomes?*** "As long as it's two chicks and one guy." ***What about doing it outside?*** "That's a bit scary."

HOME GIRLS

GO HARD! GO HOMIES!

Karl Clifford

"A few weeks back I had my first threesome"

$400 HOMIE OF THE WEEK

KAREN // 22

GOLD COAST, QLD

IT'S been said you can't improve on perfection, but we reckon that's a load of 24-carat bullshit as Goldy babe Karen is perfect and a lil bit more. "I'm glad you liked the shots," laughed the 22-year-old stunna. "I've found that most guys pay close attention once I start undressing." ***You must pull more roots than Errol Flynn.*** "My sex life is pretty good at the moment. A few weeks back I had my first threesome." ***How did that happen?*** "I don't really know. I was drinking with friends and then one thing led to another I guess. I'm glad it happened, it was great fun."

What's the funniest thing that's ever happened to you while having sex? "I was on top of my guy and he went to spank me on the arse. But he missed and got himself in the balls. He was in heaps of pain. I shouldn't laugh." ***Have you ever been caught in the act?*** "Just once. I took a guy to a secluded area in a park and we got sprung by a bunch of bushwalkers or tourists. They thought it was really funny. I almost died. One of them even tried to take photos! Ha-ha!" ***It sounds like a Kodak moment!*** **WHAT SHOULD A BLOKE BUY YOU AT THE BAR?** A beer is nice. Or maybe a cocktail."

HOME Picture GIRLS

FLASH FOR CA$H!

Wanna be a Home Girl? Send us your pics and if they're suitable for publication in one of the categories below AND WE PRINT THEM, we'll fling you the appropriate cash. So get snapping, fill in the coupon, and see you nude soon!

$100	Topless Homie
$100	Bag Girl
$150	Home Girl
$200	Beaut Bum / Top Tits
$400	Bedroom Babe / Homie on Holiday / Homie with Hobbies
$400	Home Girl of the Week

Send your snaps to **HOME GIRLS, THE PICTURE, GPO Box 4088, Sydney, NSW 2000**. Each photo must be signed on the back by the Home Girl.

☐ **Yes, I want to be a Home Girl (please tick)**

I hereby give THE PICTURE magazine the right to publish one or more of the enclosed photos of me. I give permission for my photo to be used on the Internet, and on MMS, SMS or DVD.

☐ **Yes, I want my photographs to be published in the next Home Girls Annual for which I will be paid $20 at time of publication.**

☐ **By signing this agreement I signify I have read, understand and agree to be bound by the important Terms and Conditions below.**

Important Terms and Conditions 1. I acknowledge and agree that the publisher of THE PICTURE magazine, Bauer Media Ltd, its licensees or assigns may publish or authorise the publication of the pictures of me in any layout or format, in whole or in part, without restriction as to changes or alterations made from time to time and accompanied by any text and/or graphics it chooses without further reference to me. 2. I hereby assign to Bauer Media Ltd the worldwide copyright to the photographs and acknowledge that Bauer Media Ltd may exercise all of the rights of the copyright owner in respect of the photographs, including using or licensing the publication of the photographs in other publications and using or licensing the publication of the photographs in any format including (but not limited to) DVD, MMS, CD-ROM or the Internet. 3. I release Bauer Media Ltd its employees, agents, related companies and assigns from all actions, suits, causes of actions, claims and demands whatsoever which I may have at any time in connection with the photographs or arising from or relating to their publication in print or electronic media, including any liability by virtue of any blurring, distortion, alteration, context or otherwise, including (but not limited to) any action for defamation. 4. I acknowledge that persons sending Home Girls photos without the written permission of the subject will be liable to criminal prosecution.

NAME _____

ADDRESS _____

_____

POSTCODE _____

DATE OF BIRTH _____

PHONE (INCLUDE AREA CODE)

WORK _____

HOME _____

MOBILE _____

SIGNATURE _____

☐ **Please tick if you do not wish us to provide information about you to any organisation not associated with this competition. See page 60 for Privacy Notice.**

the Picture

GO FACT YOURSELF!

TRIVIA WITH TITS!

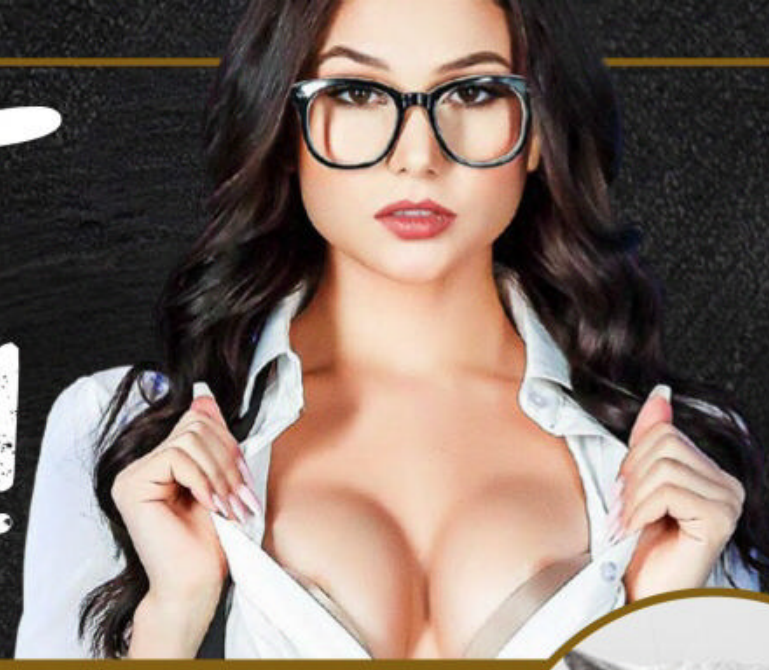

At any one time about 0.7% of the world's population is drunk.

A DUCK'S QUACK DOESN'T ECHO, AND NOBODY CAN FIGURE OUT WHY.

70%

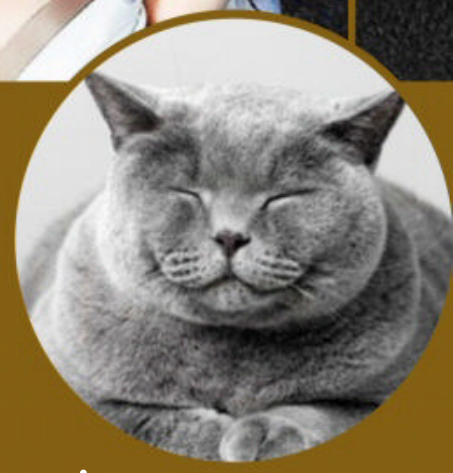

of a cat's lifetime is spent sleeping.

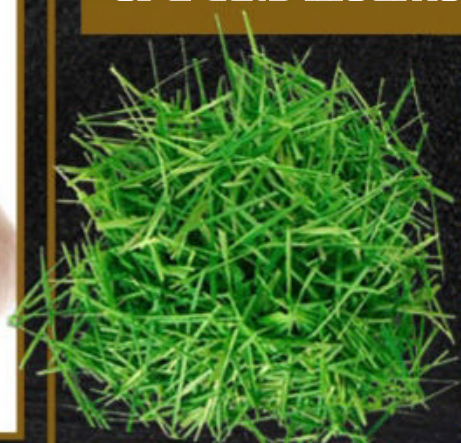

THE SMELL OF FRESHLY CUT GRASS COMES FROM THE CHEMICAL PLANTS RELEASE WHEN IN DISTRESS.

Studies show that men actually experience more emotional pain post-breakup than women.

1 PER CENT

of all women can achieve full orgasm just by stimulating their breasts.

THE MOST COMMON NAME FOR A PUB IN AUSTRALIA IS THE ROYAL.

THERE IS ENOUGH SPERM IN ONE SINGLE MAN TO IMPREGNATE EVERY WOMAN ON EARTH.

FORD MUSTANG
GARAGE CUCKOO CLOCK

Official Licensed Product

Not Sold In Stores!

An original design inspired by vintage petrol stations where attendants were happy to shine up a beauty like the Mustang!

At the top of each hour the 1964 ½ pulls out of the garage with engine revving

Metal pendulum with authentic Mustang logo and chains with hanging piston weights

01-17914-001

©2019 The Bradford Exchange Ltd. A.B.N. 13 003 159 617

It's time to rev up your day with the exclusive "Ford Mustang Garage" Cuckoo Clock only from The Bradford Exchange! This limited-edition, quartz-accurate timepiece is customised from top to bottom with authentic details inspired by the breakthrough 1964 ½ Pony car. Widespread demand is expected, so act now to acquire yours in five instalments of $59.99 or $299.95, plus $19.99 postage and handling, backed by our 365-day money-back guarantee. Reply today, but send no money now. Simply complete and return the coupon or go online today at www.bradford.com.au/ford

Shown smaller than actual size of 23cm H x 18cm W x 17cm D, excluding hanging pendulum and weights

For quickest delivery, order online:
www.bradford.com.au/ford
Quoting promotion code: 107454

Requires 3 "AAA" batteries and 1 "AA" battery, not included. Sound may be turned off.

Ford Motor Company Trademarks and Trade Dress used under license to The Bradford Exchange. www.FordMotorCompany.com

PAY NOTHING NOW

THE BRADFORD EXCHANGE
Please Respond Promptly

YES! Please reserve the **"Ford Mustang Garage" Cuckoo Clock** for me as described in this advertisement. I understand I need pay nothing now.

Mr/Mrs/Miss/Ms____ First Name: _____

Surname: _____

Address: _____

_____ Postcode: _____

Phone: _____

Email: _____

Signature: _____

1. **ONLINE** at **www.bradford.com.au/ford**
   quoting promotion code: 107454
2. **MAIL** no stamp required, to: **The Bradford Exchange, Reply Paid 86369 Parramatta NSW 2124**
3. **PHONE: (02) 9841 3311** **8am-5pm** Mon – Fri

Please allow between 2-10 business days for delivery. All sales subject to product availability and reservation acceptance. Credit criteria may apply. Our privacy policy is available online at www.bradford.com.au. You must be over 18 years old to apply. From time to time, we may allow carefully screened companies to contact you. If you would prefer not to receive such offers, please tick this box. ❑